



PART V	1-bed	2-bed	2-bed	3-bed	4-bed	5-bed	Total	Surface Parking	Basement Parking
Houses					1		1		
Duplex									
Apartments	6	5		1			12		
Totals	6	5		1	1		13	2	12

Client
 MacCabe Durrey Barnes
Project:
 Stocking Lane SHD 2
Site
 Stocking Lane
 Dublin 16

Name : Part V distribution layout
 Drw No : 2183-17-Part V - A
 Date : 30.8.21
 Scale : 1:1000 on A3 print
 20m

Matt Barnes
 Architect
 Coolamber, Stocking Lane,
 Dublin 16 014933244

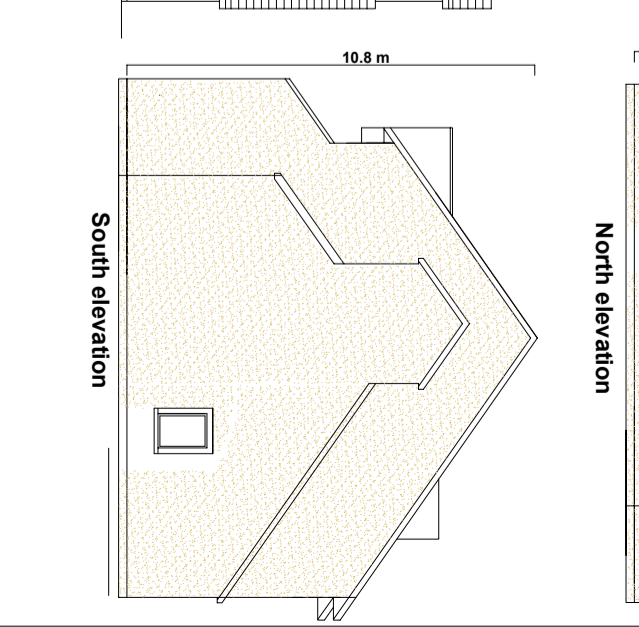
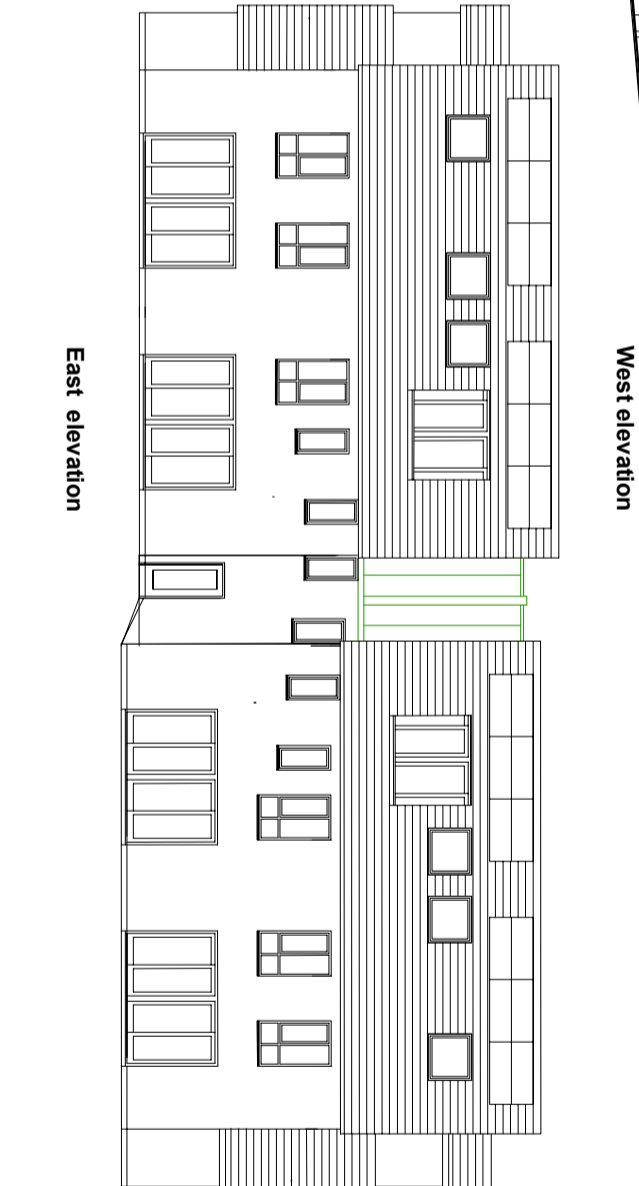
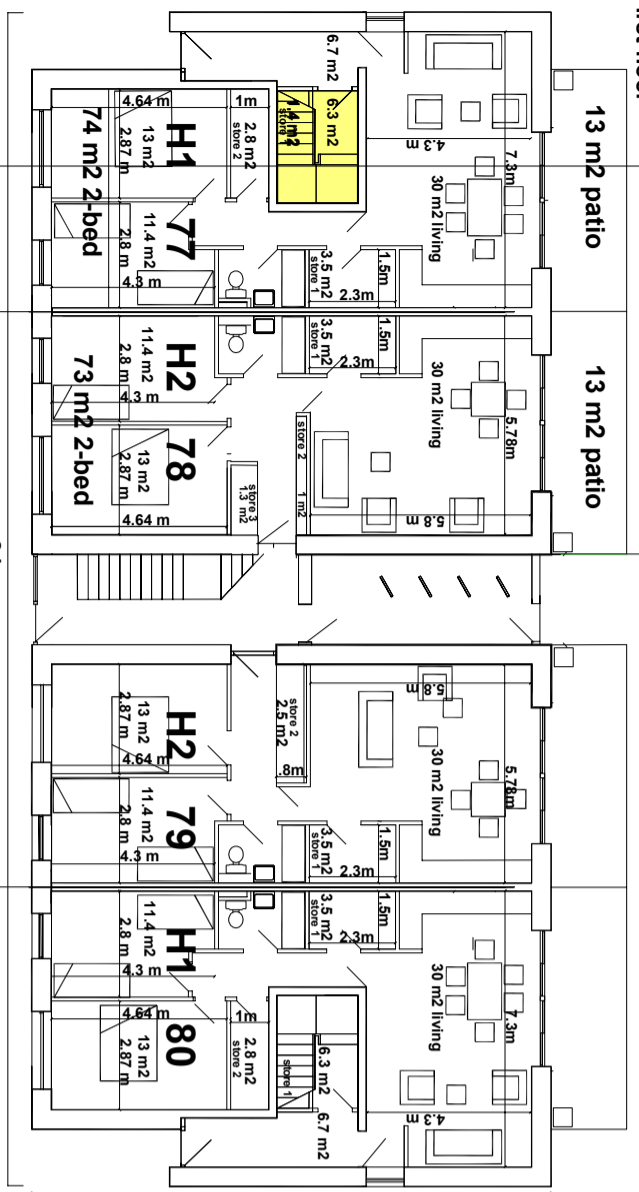
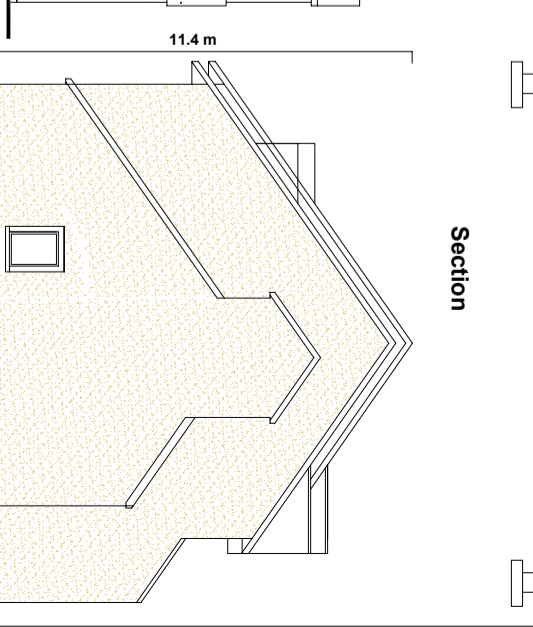
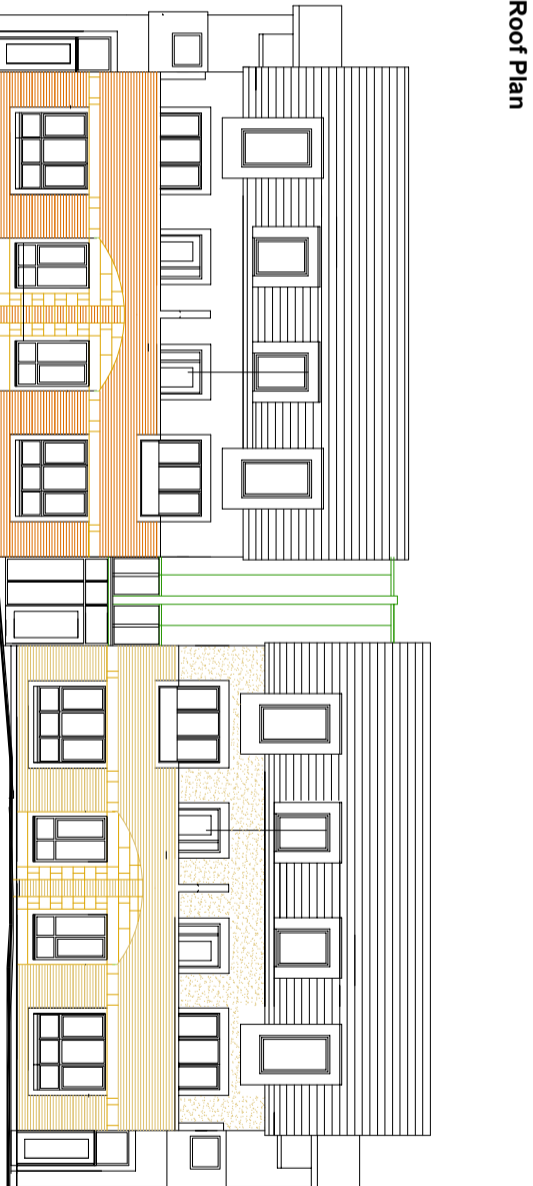
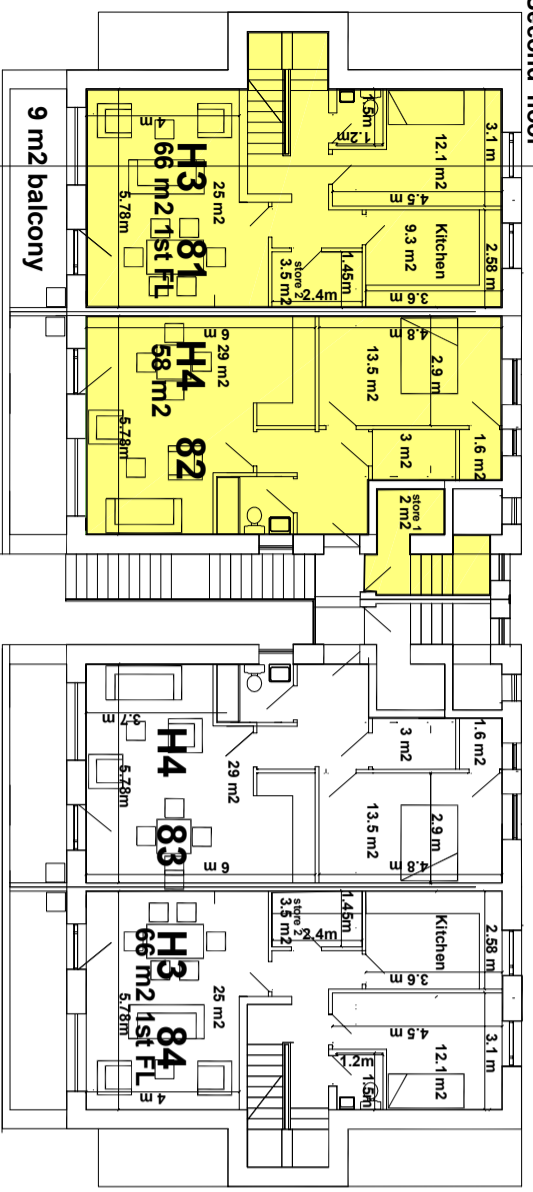
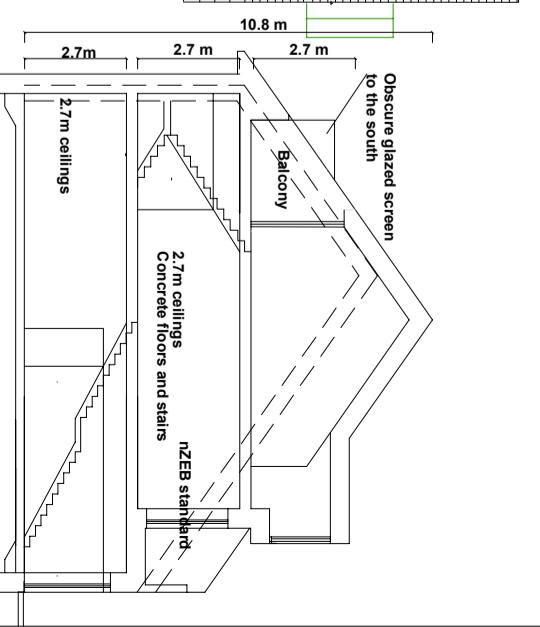
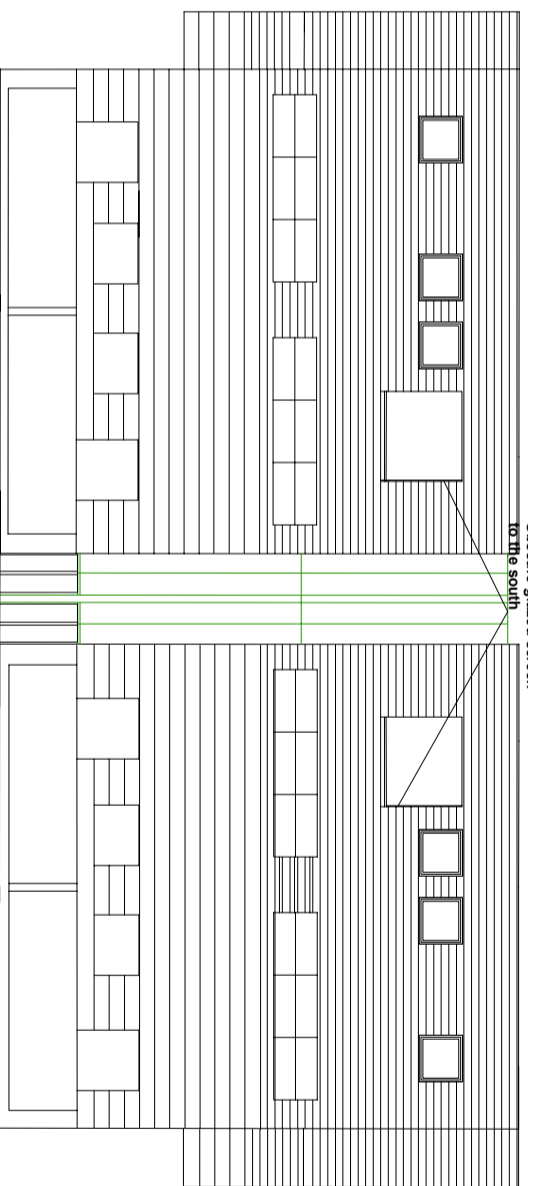
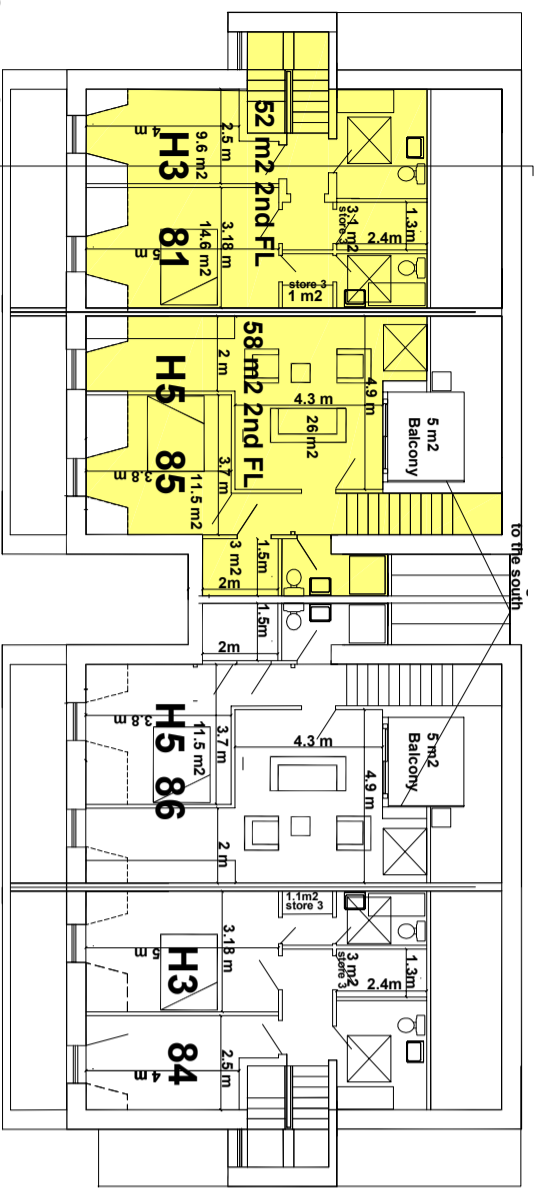

Client MacCabe Durney Barris	Drw:Block H Plans /elev/sect Drw No : 2183-112-Part V-A
Project Stocking Lane SHD 2	Scale : 1:200 on A3 print
Site Stocking Lane Dublin 16	Date : 30.8.21
Matt Barnes Architect	
Coolamber, Stocking Lane, Dublin 16 014933244	

3th Floor Plan
G Block

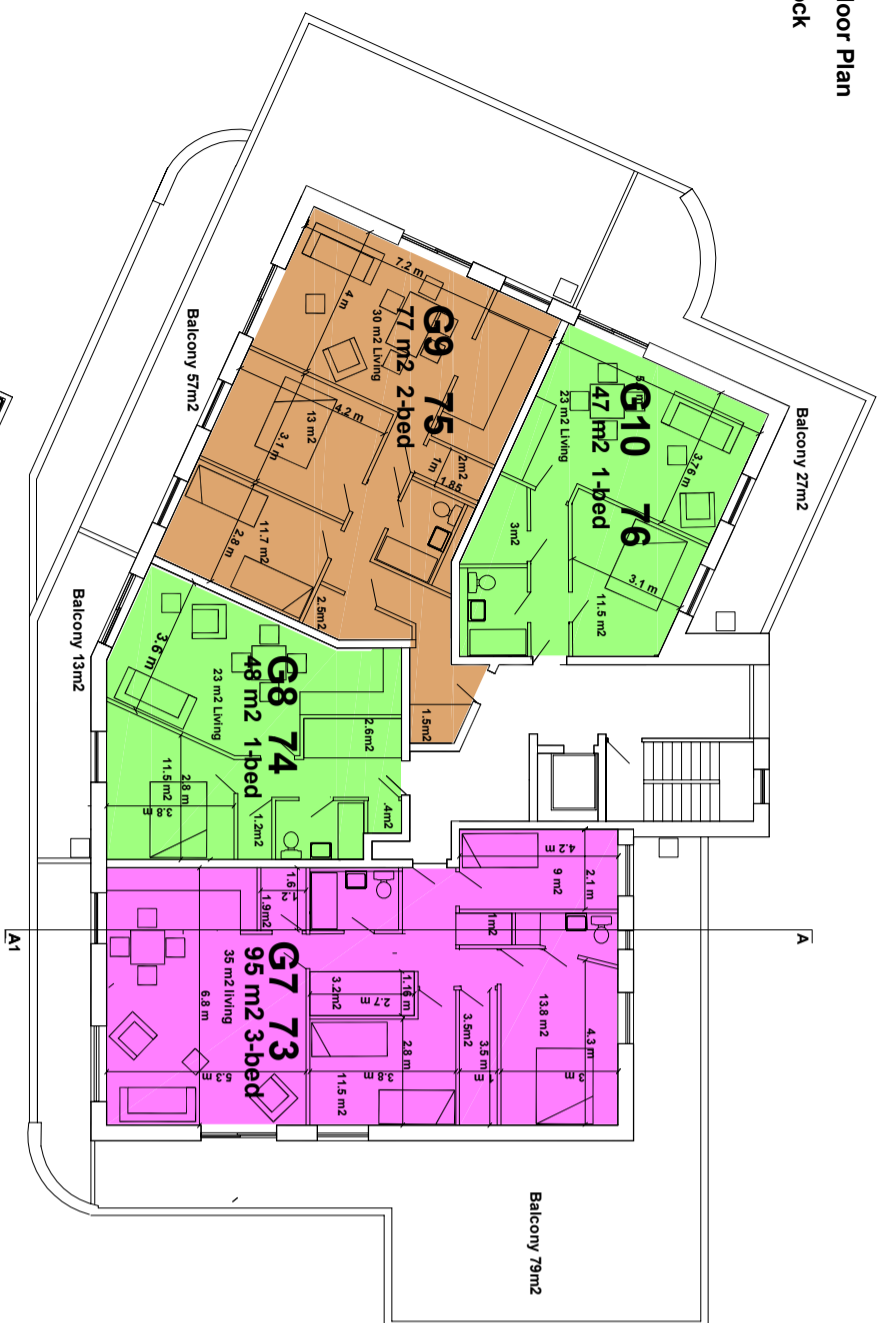

3rd Floor Plan
F Block

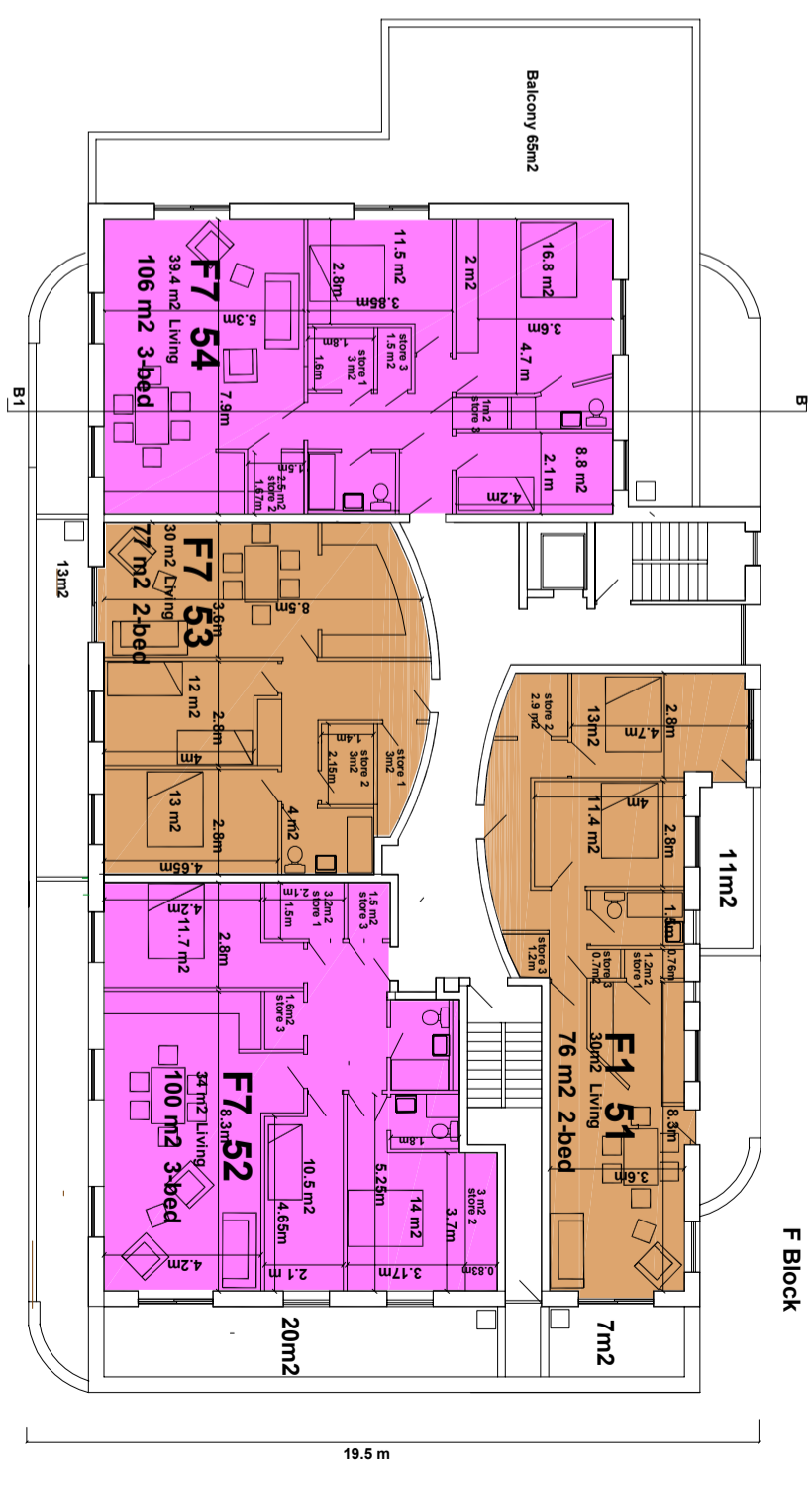

2nd Floor Plan
G Block

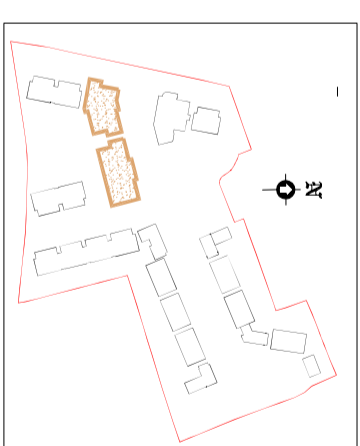
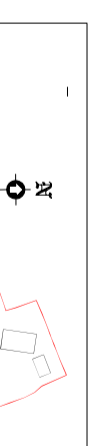
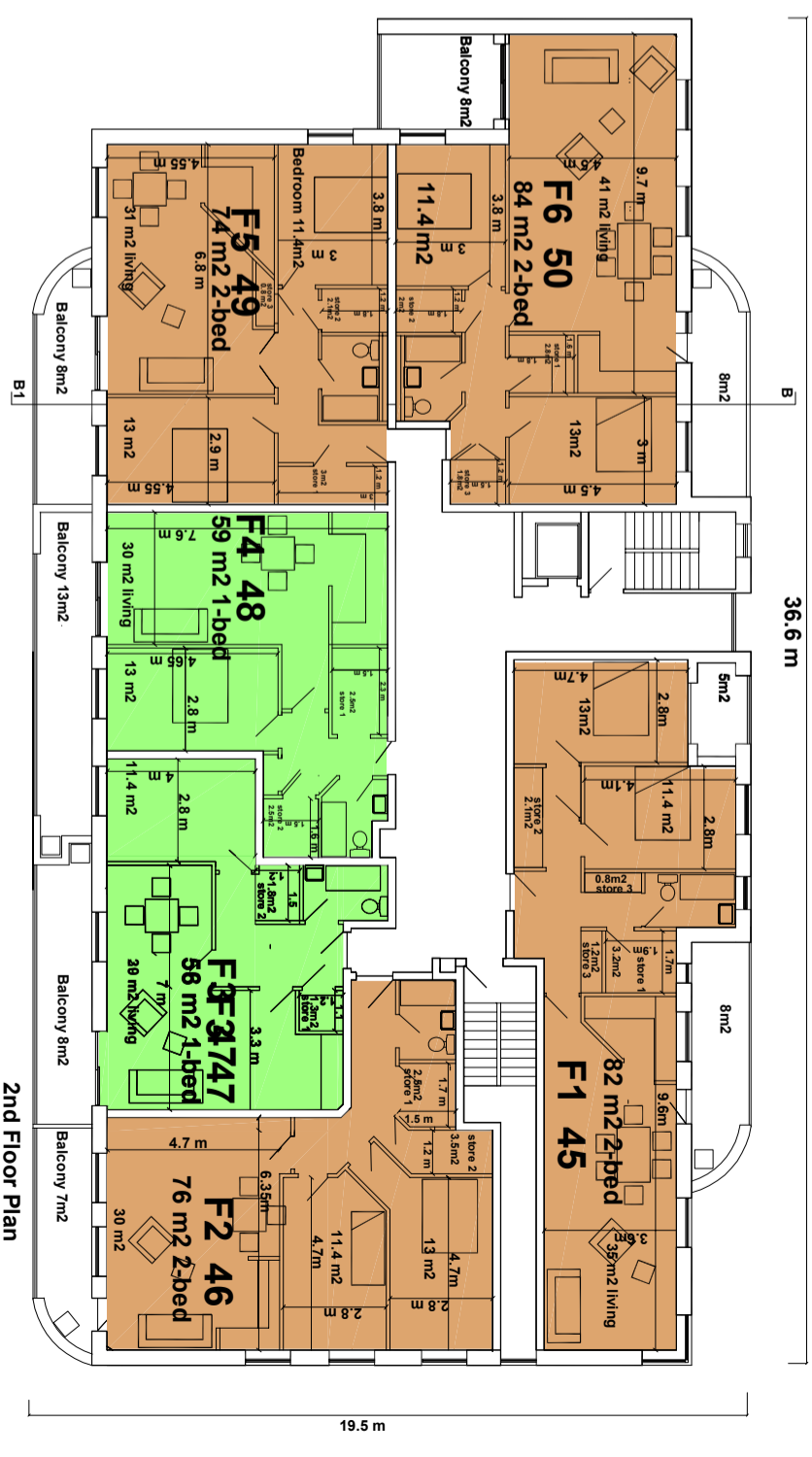
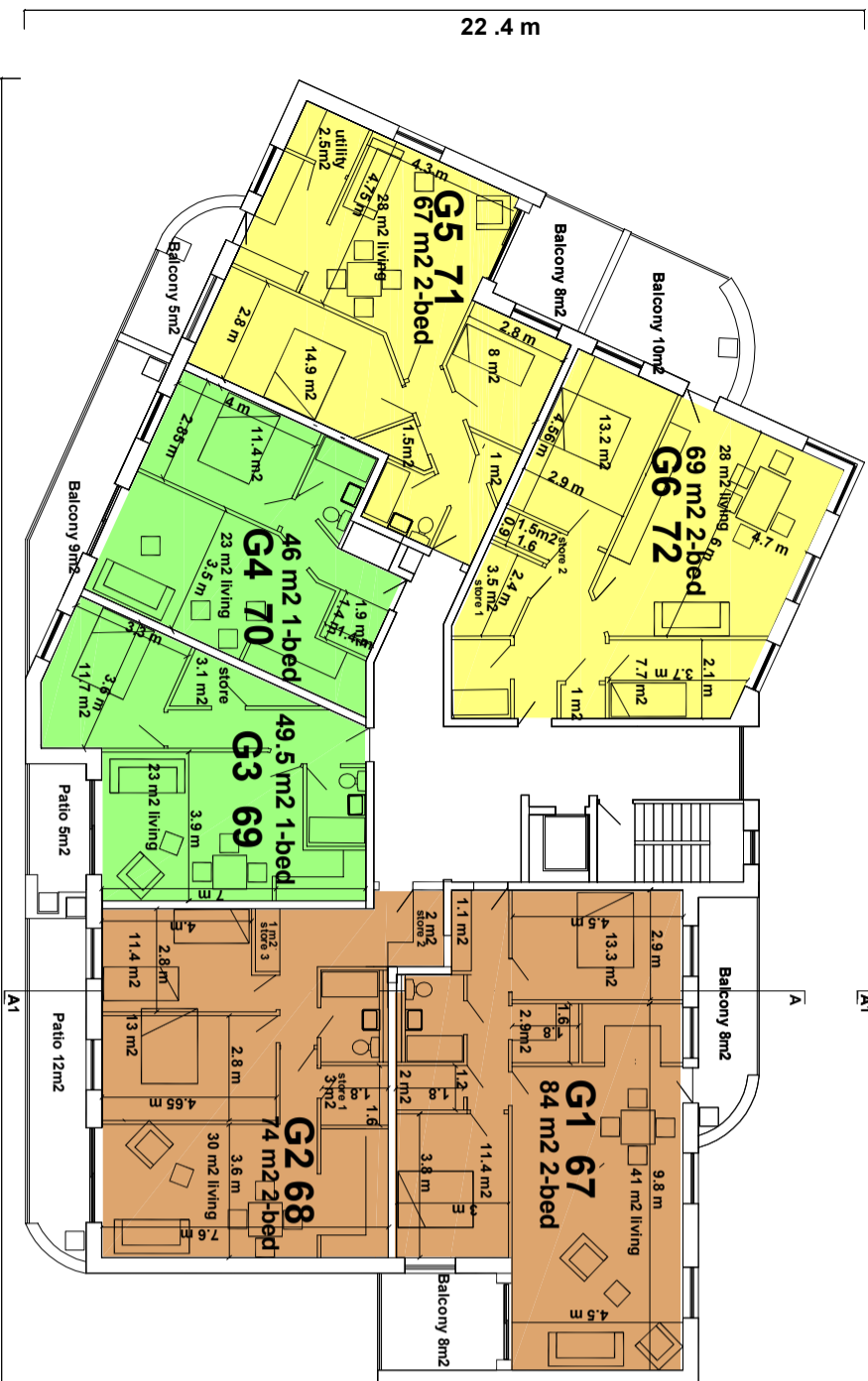

Client Maccabe Durney Barnes	DW: Block F&G Plans 2&3fl
Project Stocking Lane SHD 2	DW No: 2183-121-Part V-A
Site Stocking Lane Dublin 16	Scale: 1:200 on A3 print Date: 30.8.21
Matt Barnes Architect	Coolamber, Stocking Lane, Dublin 16 014933244

G Block
First Floor Plan

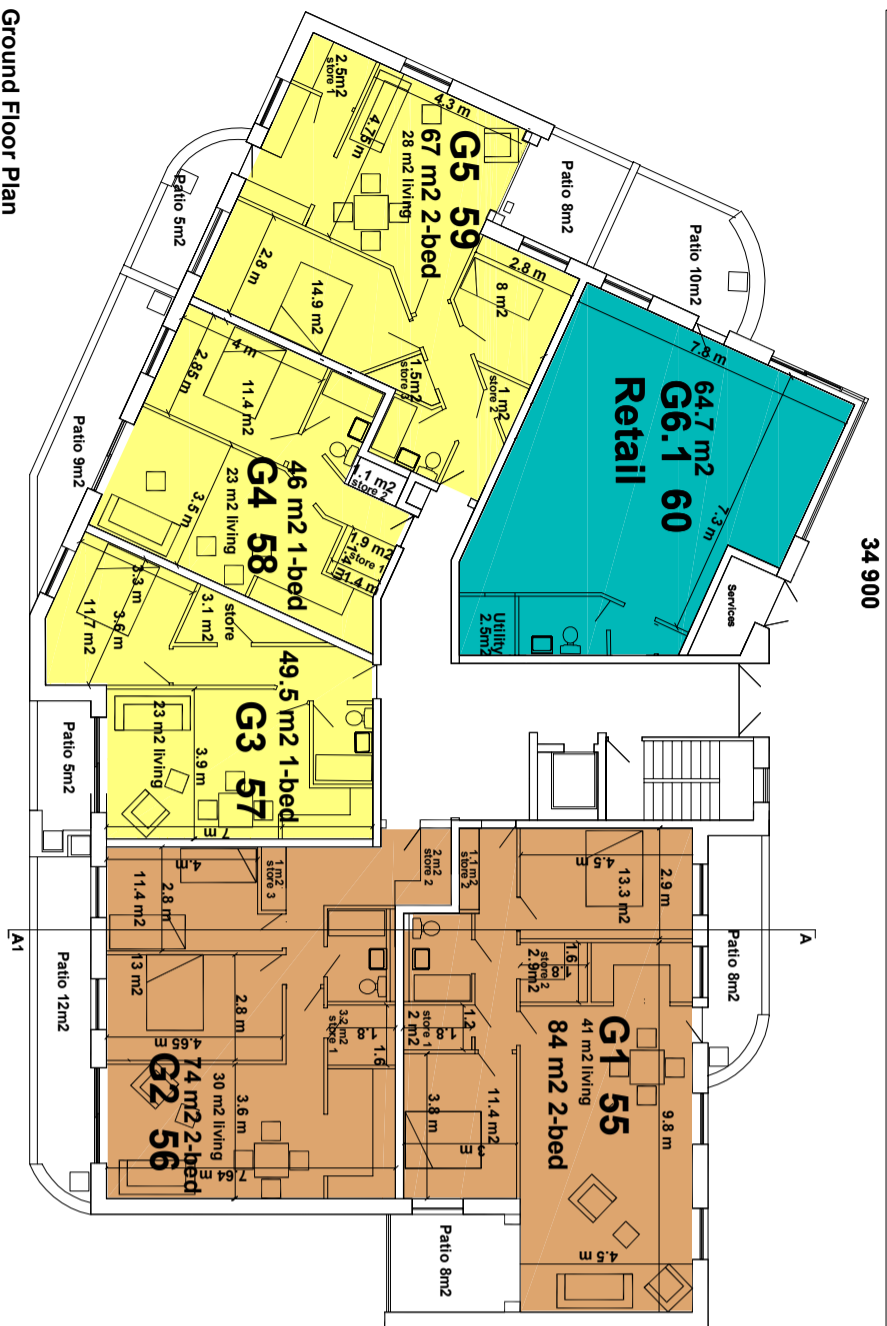
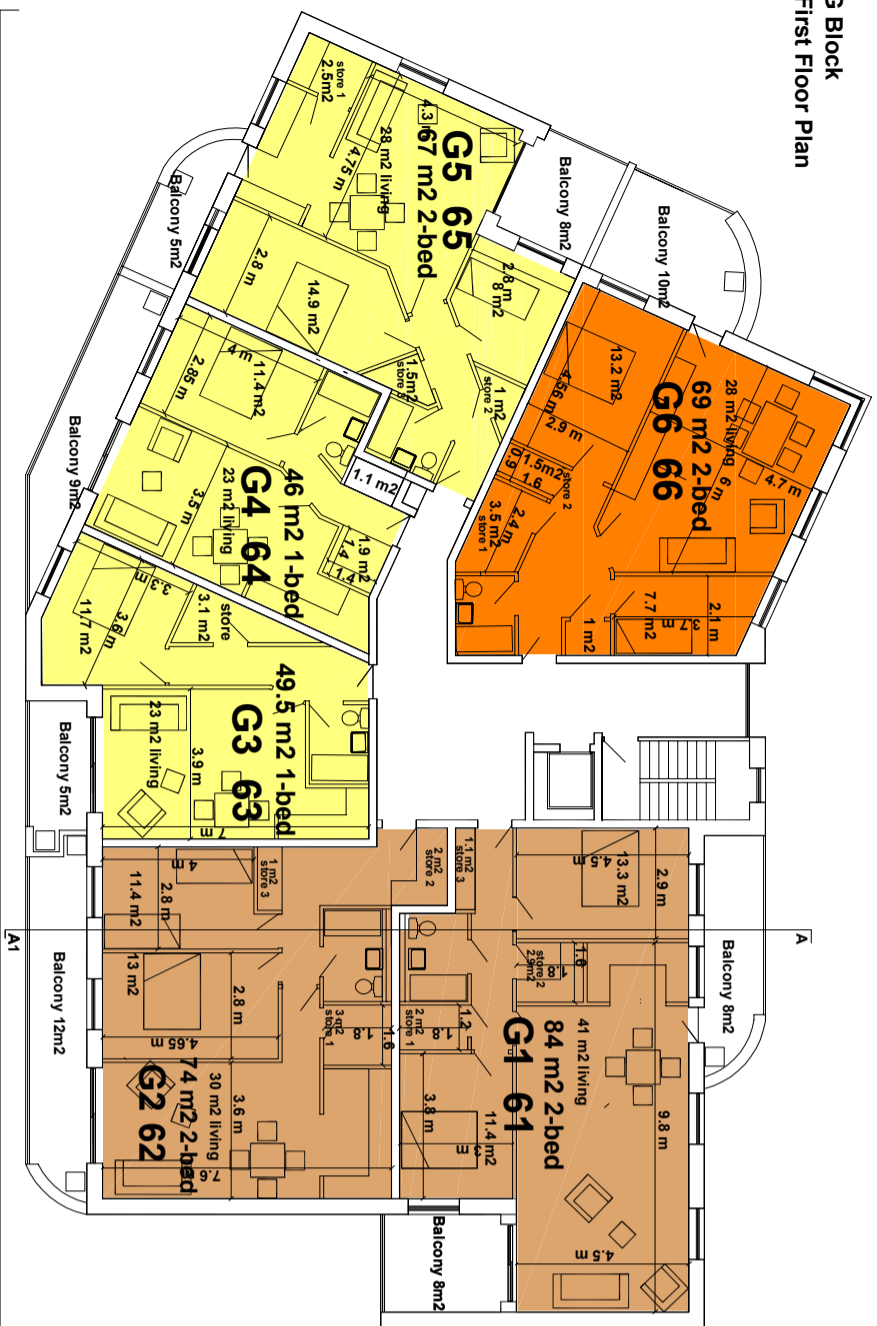

F Block
1st Floor Plan

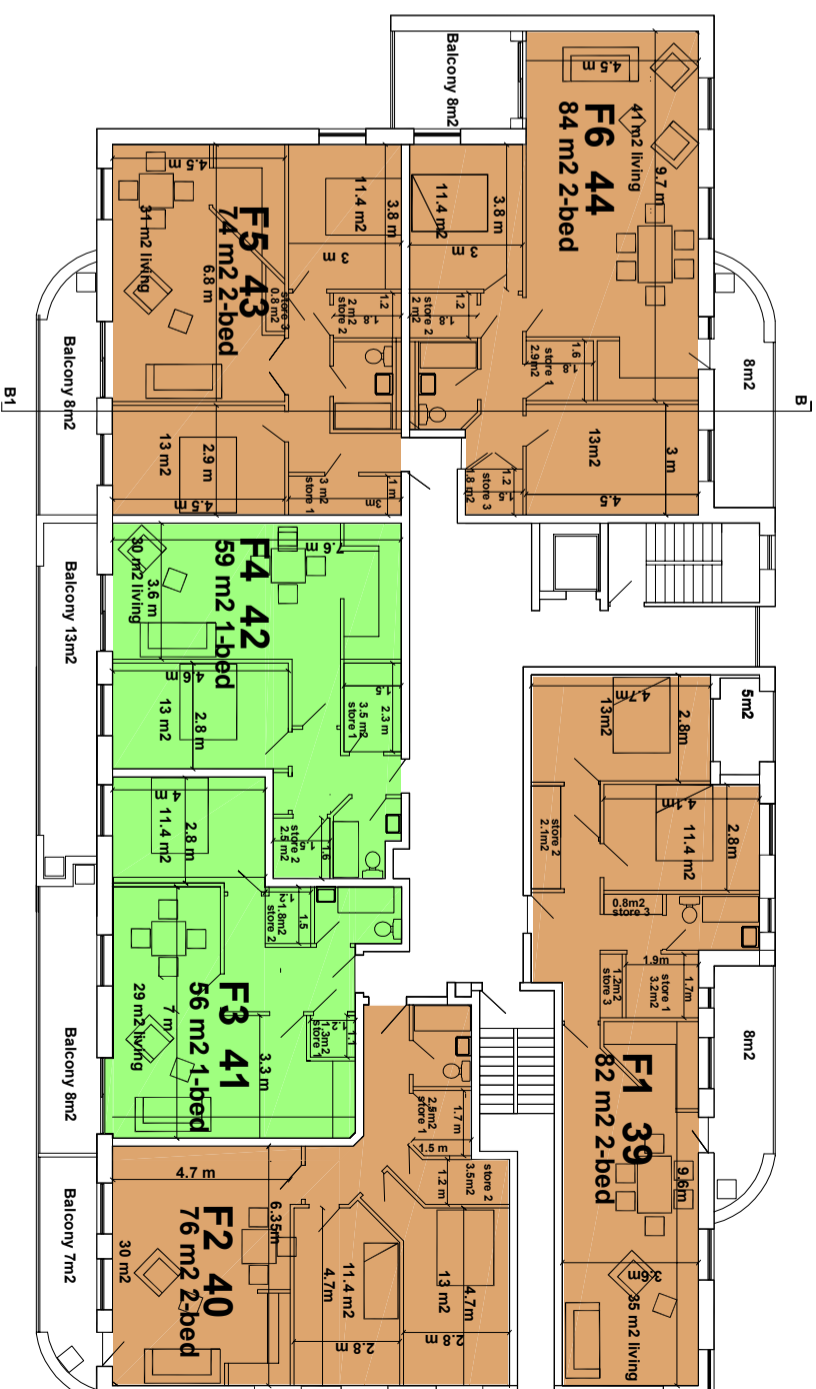

Ground Floor Plan

Ground Floor Plan

Ground Floor Plan



Client	Maccabe Durney Barnes
Project	Stocking Lane SHD 2
Scale	1:200 on A3 print
Date	30.8.21

Site
Stocking Lane
Dublin 16

Matt Barnes
Architect

Coolamber, Stocking Lane,
Dublin 16 014933244

DW:Block F&G Plans Gr+1st

DW No:2183-120-Part V-A

5m

0

Scale : 1:200 on A3 print

Date : 30.8.21

Architect

Coolamber, Stocking Lane,

Dublin 16 014933244

22 400

34 900

36 600

19 500

75500

54650

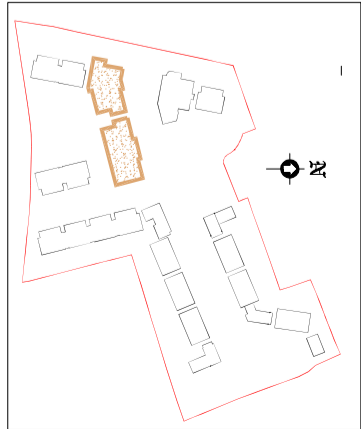

Client MacCabe Durney Barnes	Draw: Block F&G Basement Drw No:2183-122-Part V- A
Project Stocking Lane SHD 2	Scale : 1:200 on A2 print Date : 30.8.21
Site Stocking Lane Dublin 16	Matt Barnes Architect Coolamber, Stocking Lane, Dublin 16 014933244

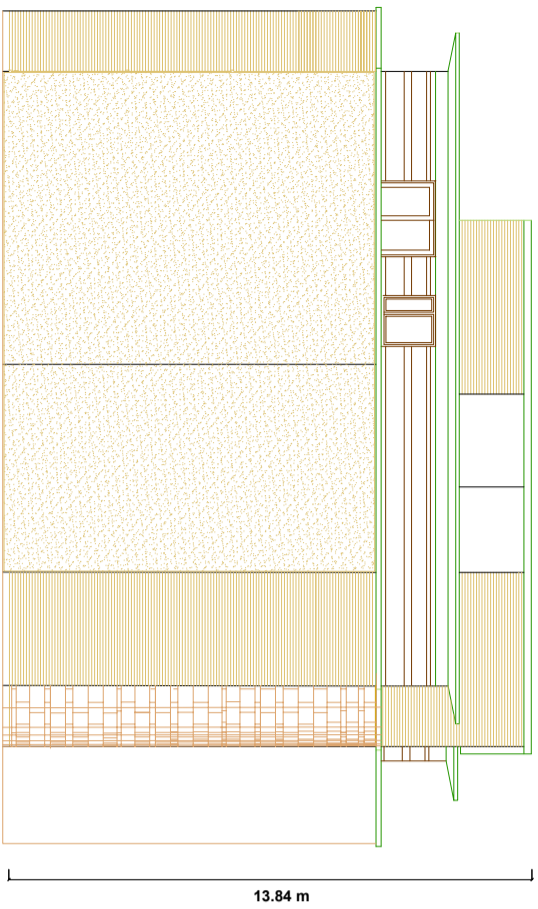

East elevation

13.84 m

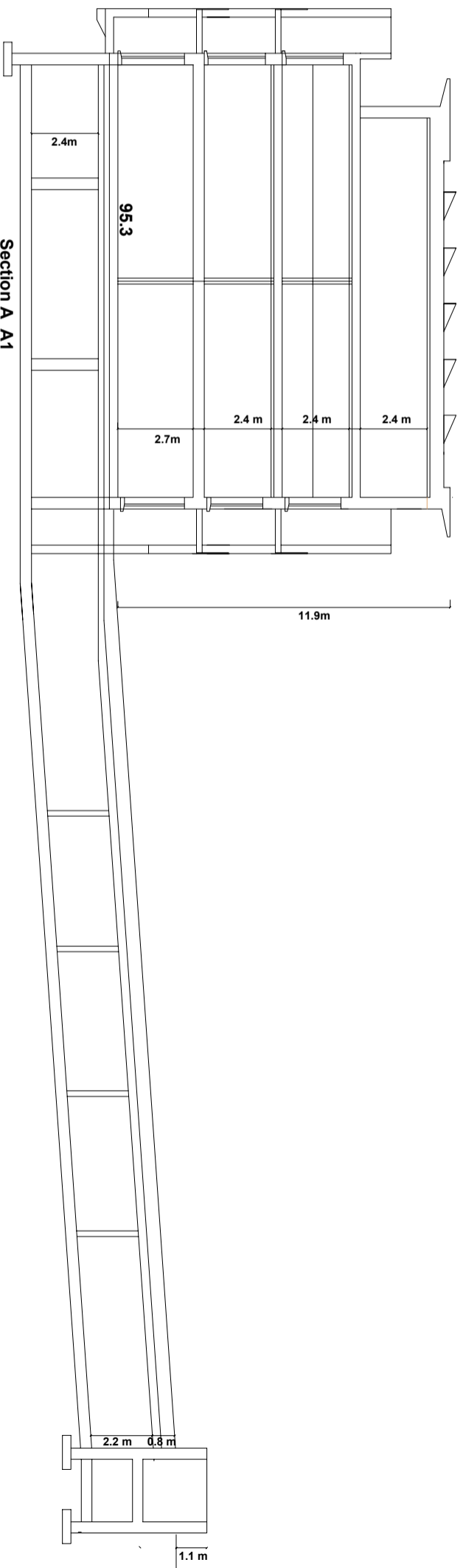

Section A A1



North elevation

13.84 m

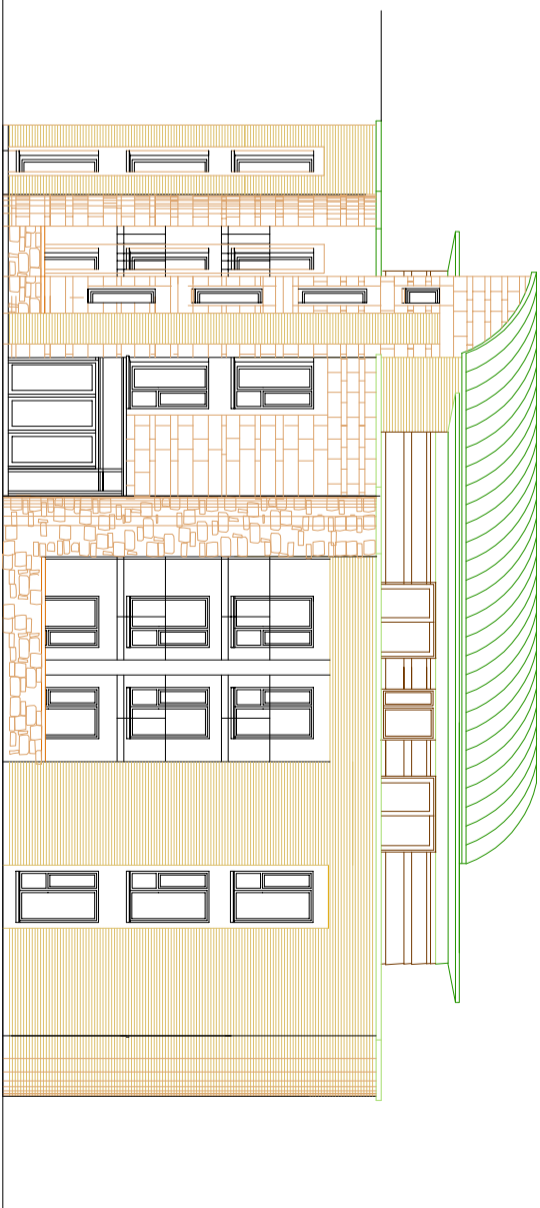

West elevation

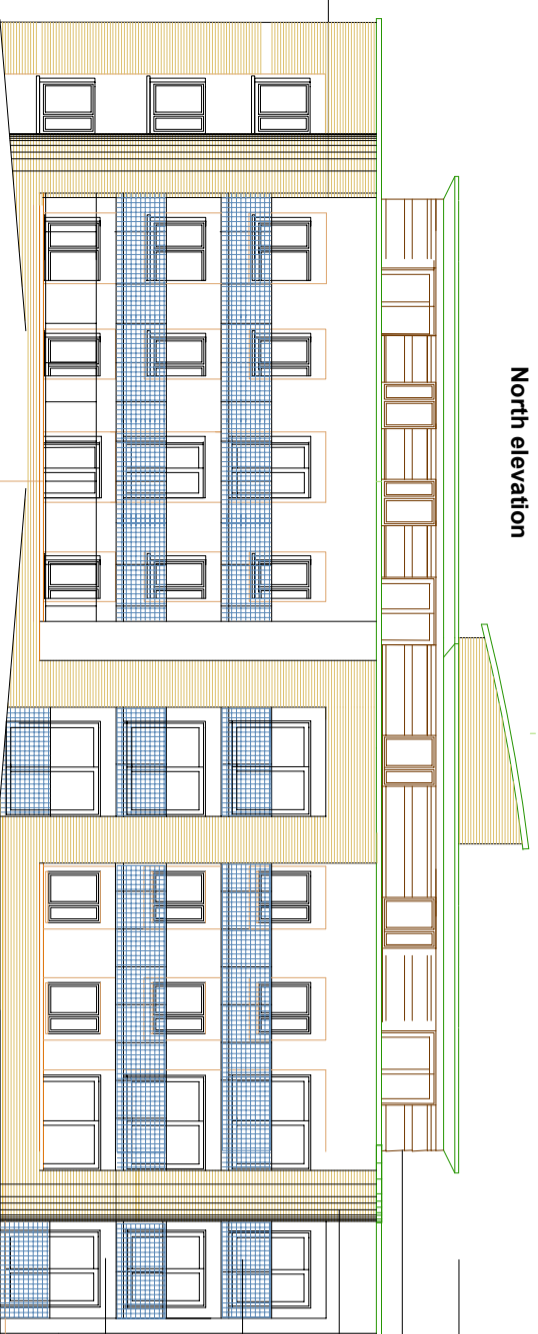

South elevation

- Pre-patinated Copper
- Copper coloured aluminium panelling
- Selected dolphins barn type yellow brick with white mortar
- Building Integrated Photovoltaics in Balconies
- Plastered window reveals
- Drydash render finish

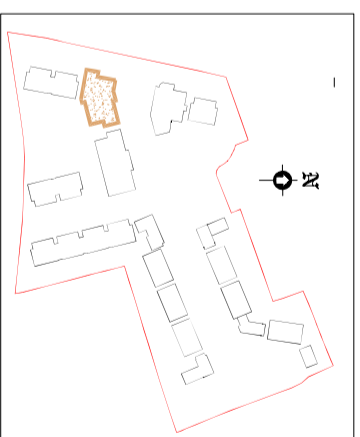

Client MacCabe Durney Barnes	Drw: G Elevations &Section Drw No:2183-124-Part V-A
Project Stocking Lane SHD 2	Scale : 1:200 on A3 print Date : 30.8.21
Site Stocking Lane Dublin 16	Matt Barnes Architect Coolamber, Stocking Lane, Dublin 16 014933244

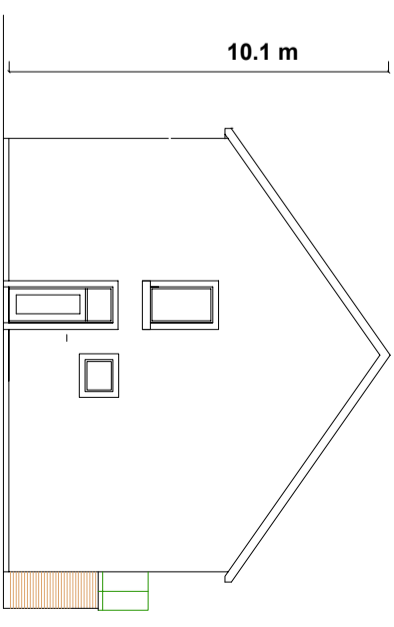
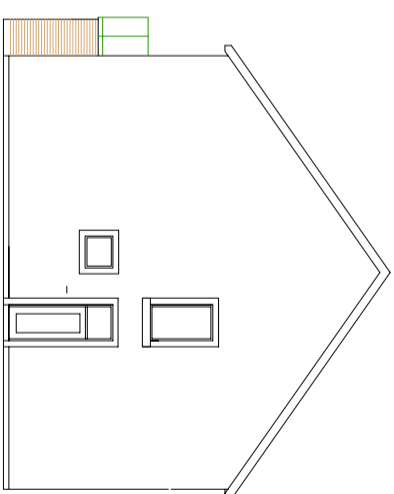
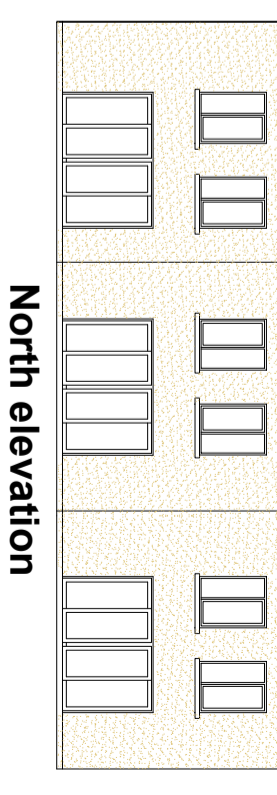
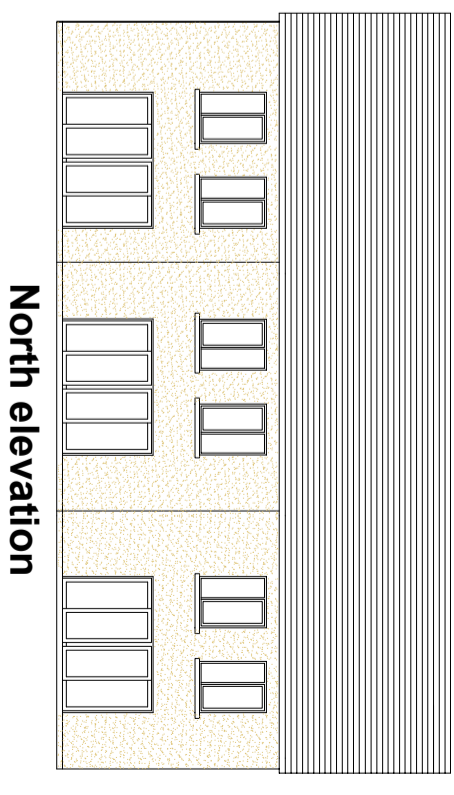
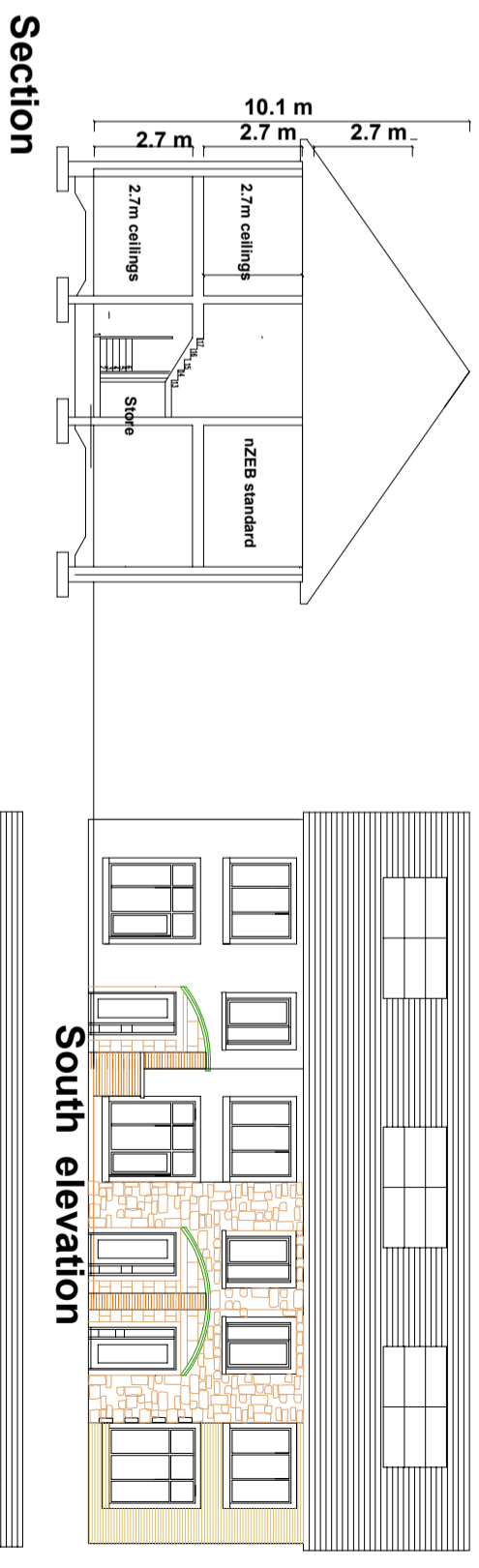
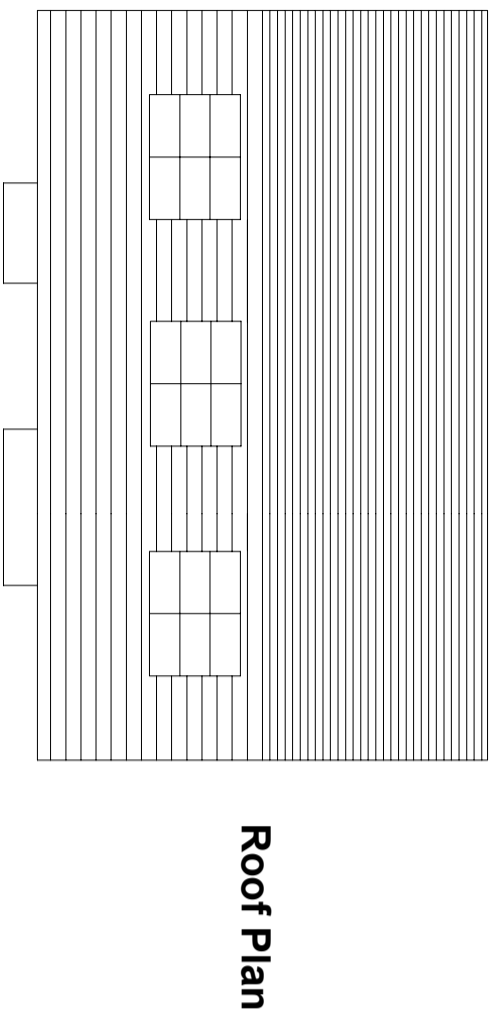
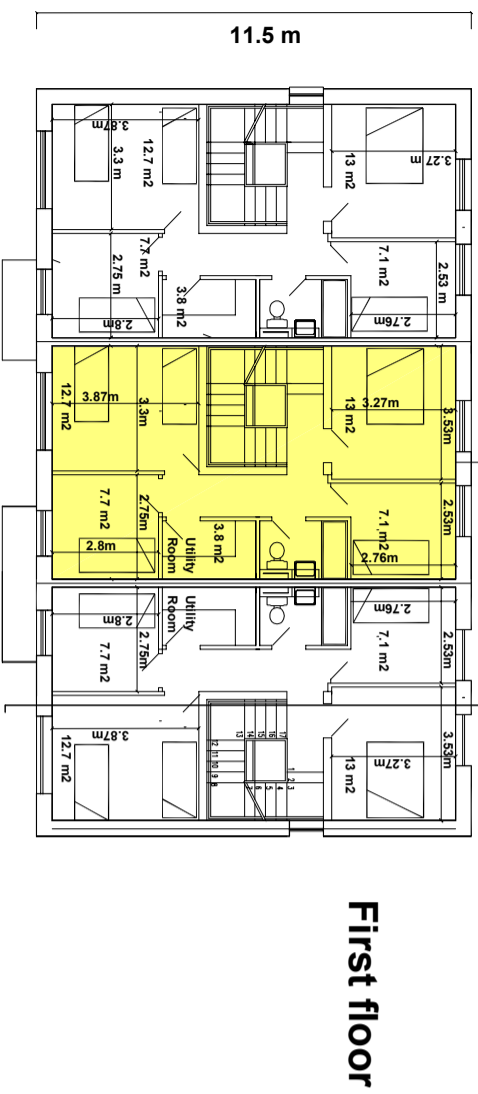
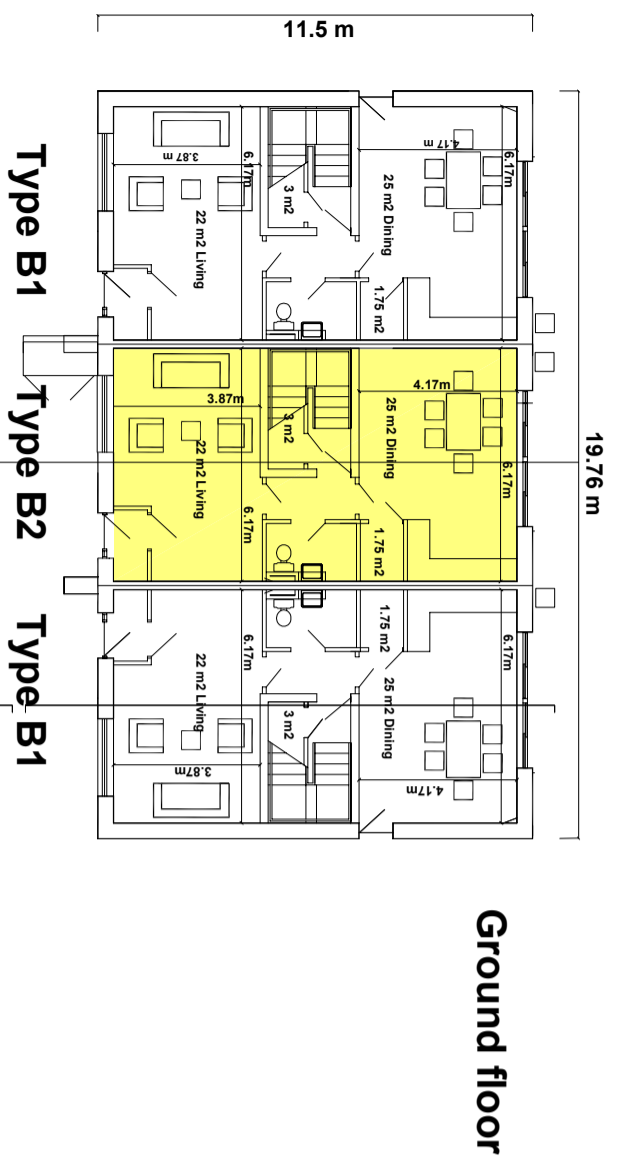

Materials

Concrete Roof tiles in Black /grey

Solar PV panels Black /blue grey

Elevations partly in Granite and Dolphin's Barn Brick

Side & rear elevations rendered.

65 m ² Ground Floor area
65 m ² First Floor area
130 m ² Total Floor area

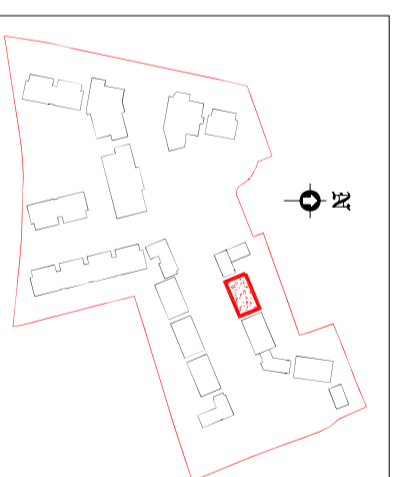

Client Maccabe Durney Barnes	Drw name : B 4-6 Plans/EI
Project Stocking Lane SHD 2	Drw No: 2183-141-Part V-A
Site Stocking Lane Dublin 16	Scale : 1:200 on A3 print
	Date : 30.8.21
	0 5m
	Matt Barnes Architect
	Coolamber, Stocking Lane, Dublin 16 014933244

