

NOTES:
 OBA CONSULTING CIVIL & STRUCTURAL ENGINEERS
 HAS ASSUMED RESPONSIBILITY FOR THE DESIGN OF THE
 CONSULTANTS AND MUST NOT BE REPRODUCED WITHOUT THEIR WRITTEN
 CONSENT.
 ALL DRAWINGS REMAIN THE PROPERTY OF THE CONSULTANTS.
 FIGURED DIMENSIONS ONLY TO BE TAKEN FROM THIS DRAWING.
 DO NOT SCALE DIMENSIONS TO BE CHECKED ON SITE.
 ALL DIMENSIONS TO BE CHECKED ON SITE.
 CONSULTANTS TO BE INFORMED OF ANY DISCREPANCIES BEFORE WORK
 COMMENCES

93.650
 93.350
 PLANTING TO LANDSCAPE ARCHITECTS SPECIFICATION
 FLOW

SWALE: MAX. SIDE SLOPES OF 1:4

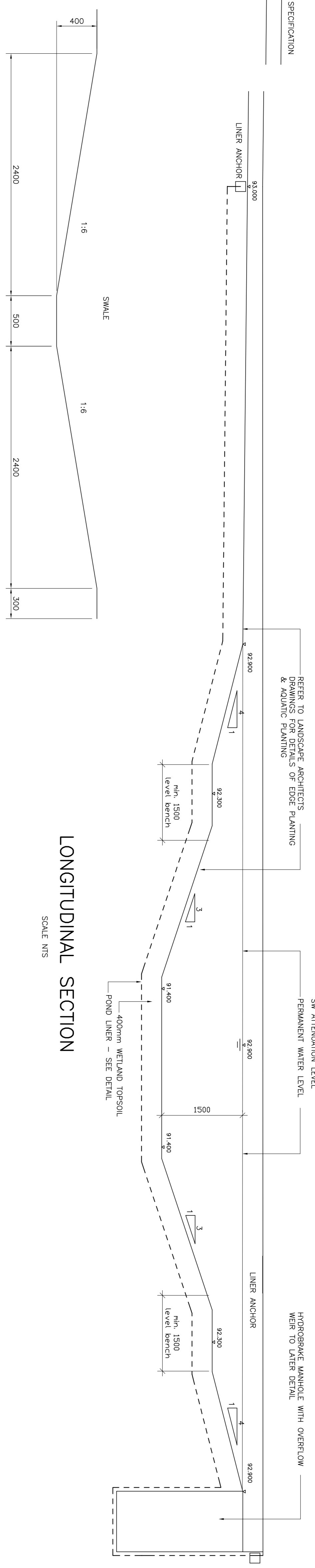

LONGITUDINAL SECTION
 SCALE N15

SWALE - CROSS SECTION
 SCALE 1:25

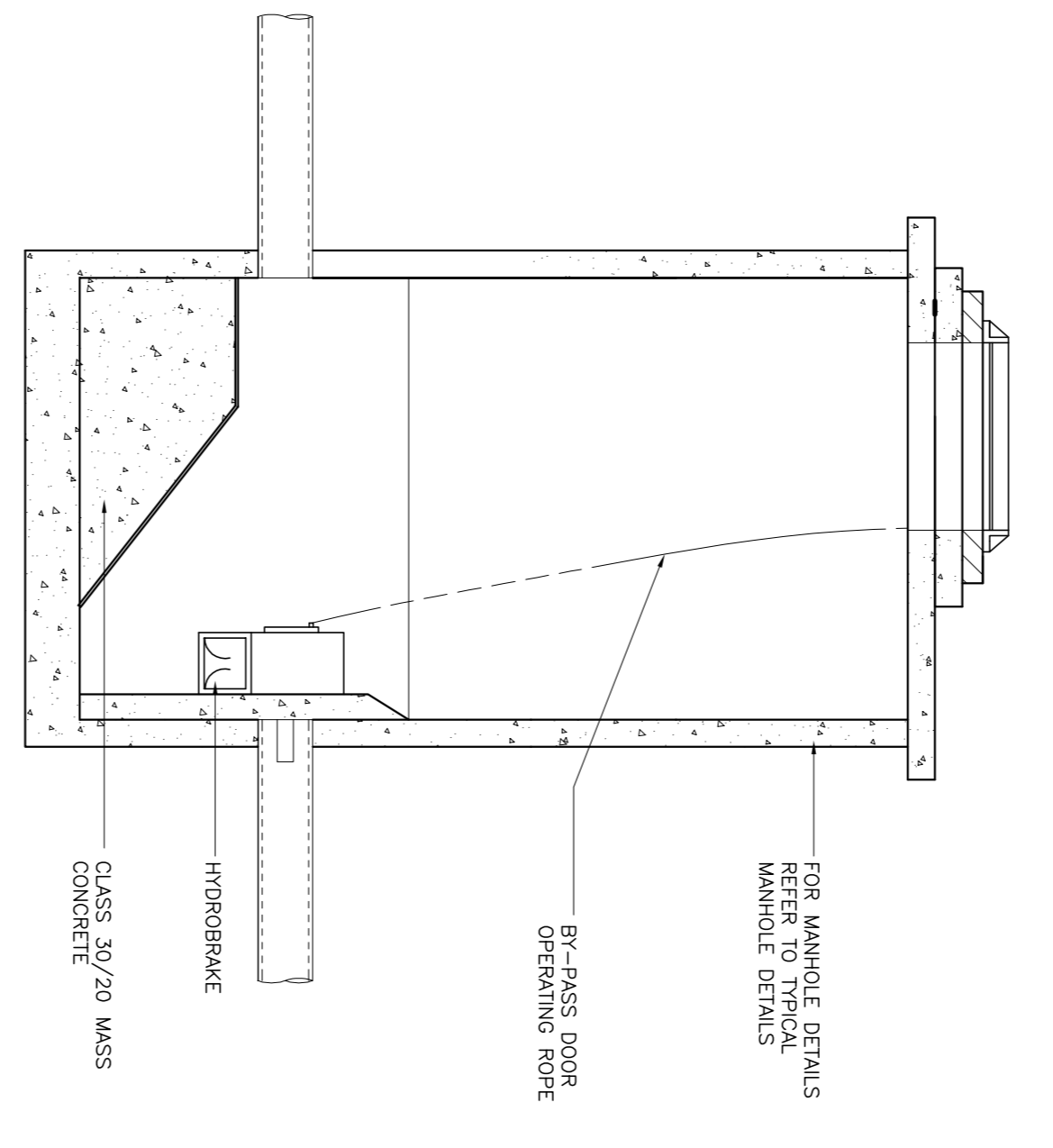

SECTION THRU
 HYDROBRAKE MANHOLE
 SCALE 1:25

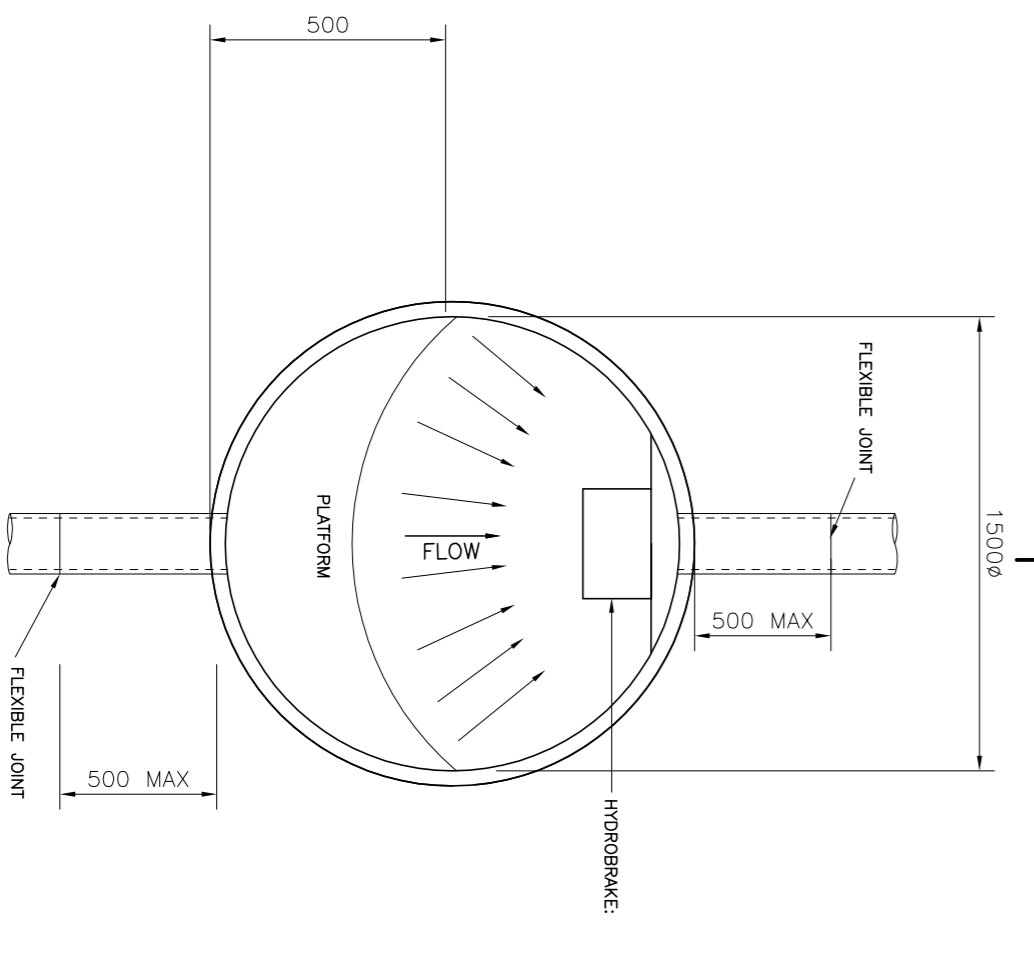

PLAN ON HYDROBRAKE
 MANHOLE
 SCALE 1:25

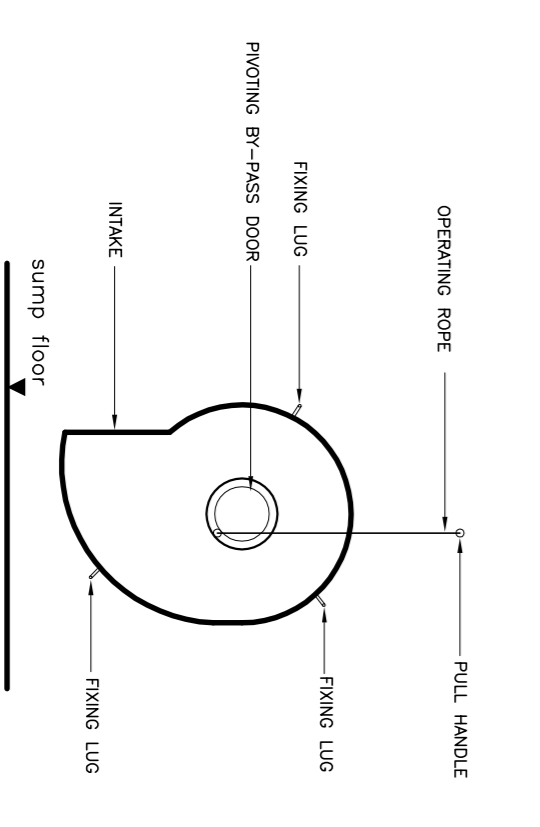

FRONT VIEW OF HYDROBRAKE
 SHOWING CORRECT ORIENTATION
 SCALE 1:25

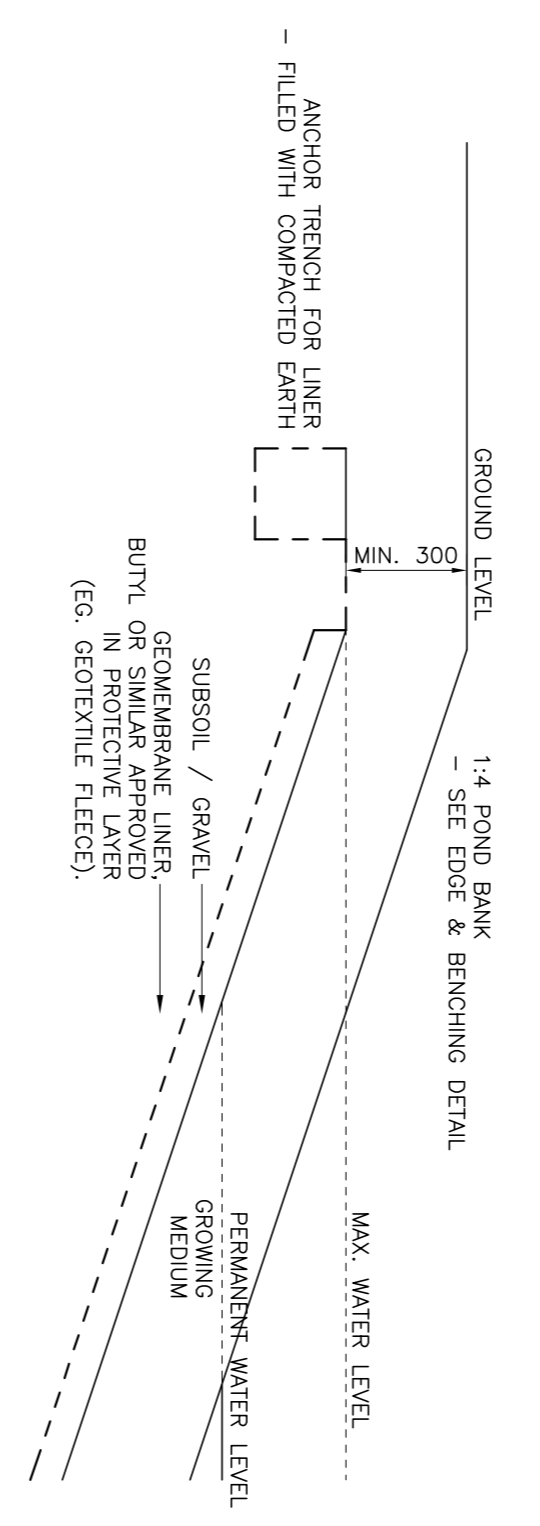

POND LINER DETAIL
 SCALE 1:25

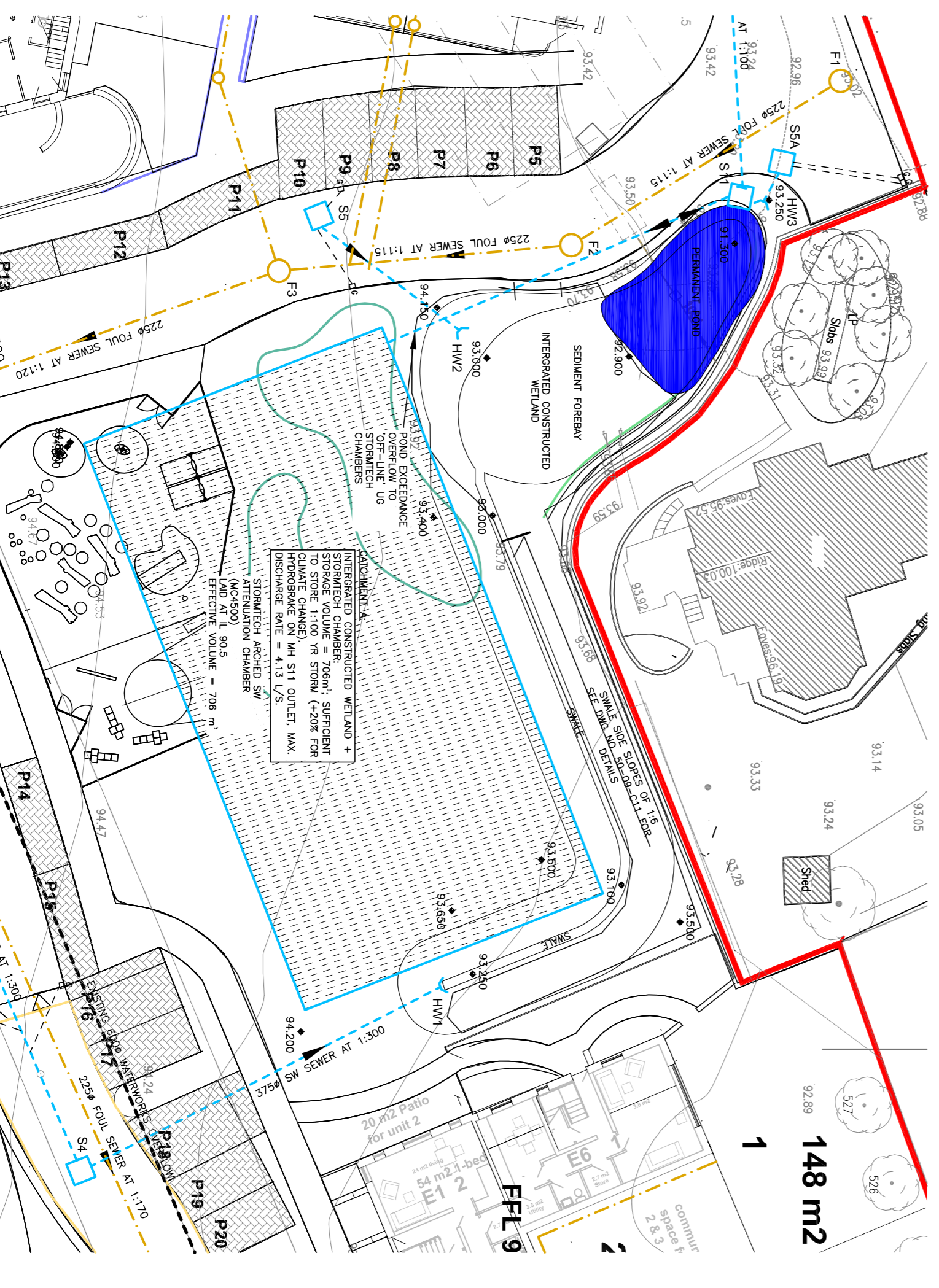

PLAN OF WETLAND
 SCALE 1:250

Rev	Date	Description	By	Chkd
A	02.10.19	SWALE SIDE SLOPES REVISED	AM	COB
B	13.05.20	ATTENUATION & WETLAND REVISED	AM	COB
C	20.07.20	ATTENUATION & WETLAND REVISED	AM	COB
D	08.09.20	NEW LAYOUT	AM	COB
E	12.10.20	NEW LAYOUT	AM	COB
F	14.10.20	WETLAND POND BANKS AMENDED	AM	COB
G	14.10.20	SWALE SECTION ADDED	AM	COB
H	28.10.20	SWALE SIDE SLOPES INCREASED TO 1:6	AM	COB
J	07.09.21	NEW LAYOUT	AM	COB
K	17.09.21	NEW SUBMISSION	AM	COB

Client
MCABE DUNEY BARNES

Project Title
HOUSING/DEVELOPMENT AT STOCKING LANE, BALLYBODEN DUBLIN 16

Drawing Title
SW ATTENUATION - WETLAND SECTION & DETAILS

Architect
MATT BARNES
 Scale: 1:250/6/1
 Date: APR 19
 Drawn: A.MANNING
 Chkd: C.CORBEN
 C11

The Strand Yard
 1, 2, 3, 4, 5, 6, 7, 8, 9, 10, 11, 12, 13, 14, 15, 16, 17, 18, 19, 20, 21, 22, 23, 24, 25, 26, 27, 28, 29, 30, 31, 32, 33, 34, 35, 36, 37, 38, 39, 40, 41, 42, 43, 44, 45, 46, 47, 48, 49, 50, 51, 52, 53, 54, 55, 56, 57, 58, 59, 60, 61, 62, 63, 64, 65, 66, 67, 68, 69, 70, 71, 72, 73, 74, 75, 76, 77, 78, 79, 80, 81, 82, 83, 84, 85, 86, 87, 88, 89, 90, 91, 92, 93, 94, 95, 96, 97, 98, 99, 100
 OBA CONSULTING CIVIL & STRUCTURAL ENGINEERS
 Drawing No. C11
 Rev. K