

East elevation

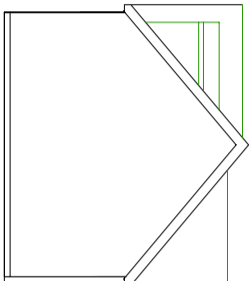

West elevation

First floor
45 m²

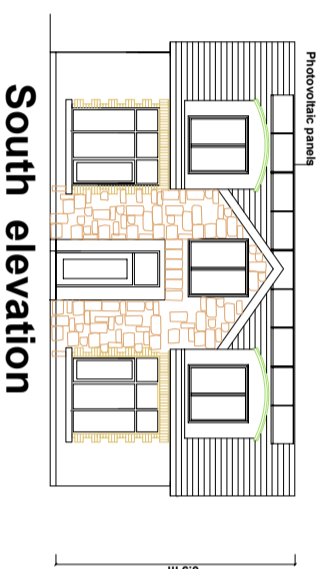
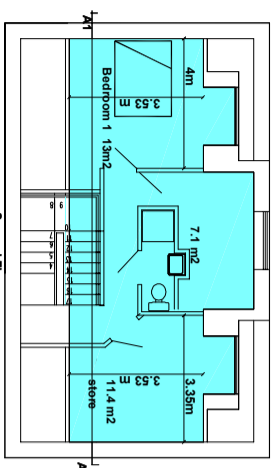

South elevation

Ground floor
65 m²

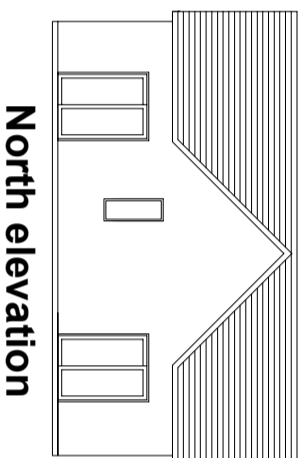
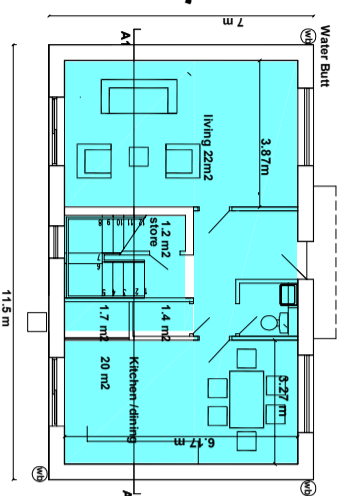

North elevation

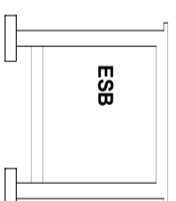

Section

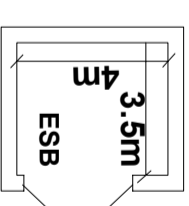

Plan

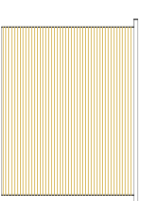

West elevation

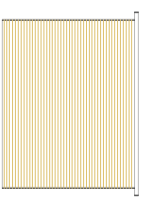

East elevation

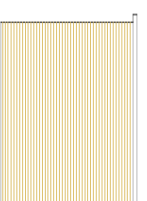

South elevation

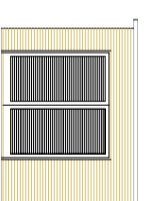

East elevation

10m

| | | |
|---------|------------------------|--------------------------|
| Client | MaccCabe Durney Barnes | Drw name: House D1 & ESB |
| Project | Stocking Lane SHD 2 | Drw No : 2183-153-A |
| Scale | 1:200 on A3 print | 0 5m |
| Date | 30.8.21 | |

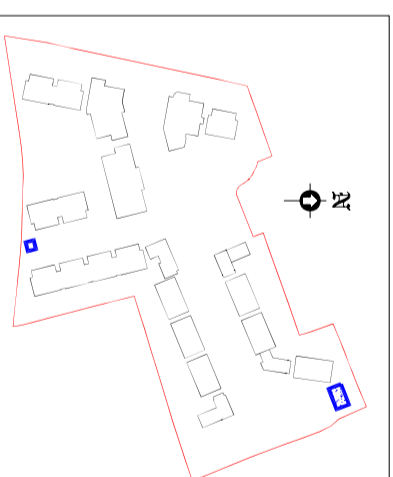

| | | |
|------|----------------------------|--|
| Site | Stocking Lane Dublin 16 | Matt Barnes Architect |
| | | Coolamher, Stocking Lane, Dublin 16 014933244 |

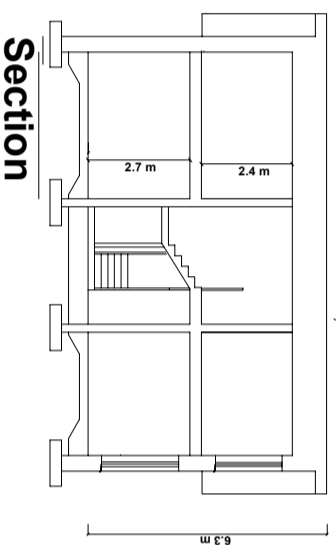

Section

