

Materials

- Concrete Roof tiles in Black /grey
- Solar PV panels Black /blue grey
- Elevations partly in Granite and Dolphin's Barn Brick
- Side & rear elevations rendered.

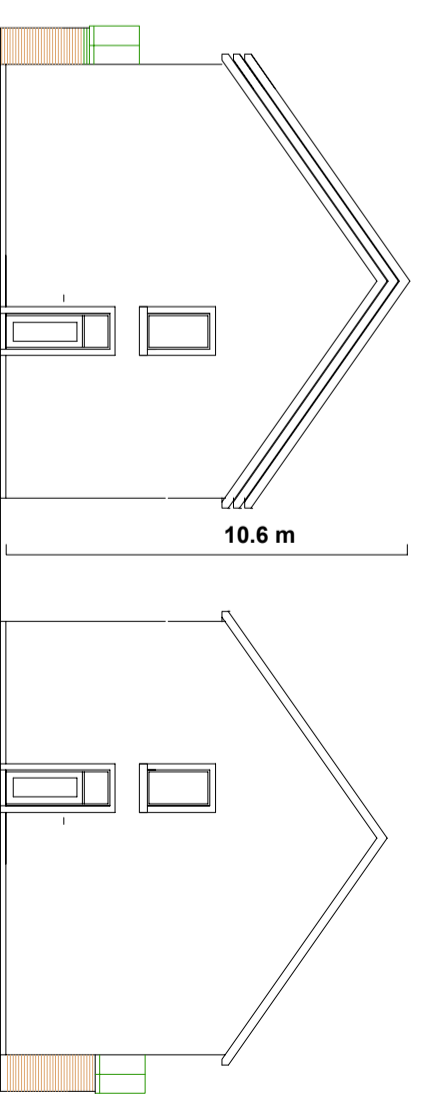

65 m2 Ground Floor area
65 m2 First Floor area
130 m2 Total Floor area

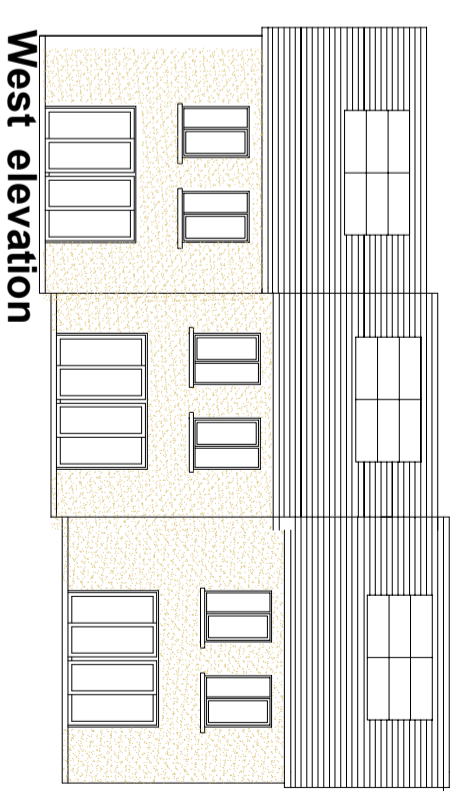
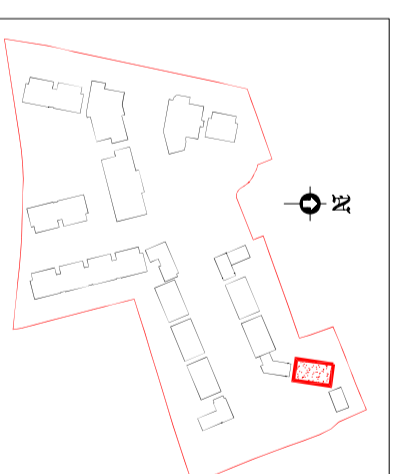

Client MaccCabe Durney Barnes	Drw name : B 12-14 Plans/EI
Project Stocking Lane SHD 2	Drw No : 2183-151-A
Site Stocking Lane Dublin 16	Scale : 1:200 on A3 print
	Date : 30.8.21
	Matt Barnes Architect
	Coolamher, Stocking Lane, Dublin 16 014933244