

100
0 10
A1

DO NOT SCALE

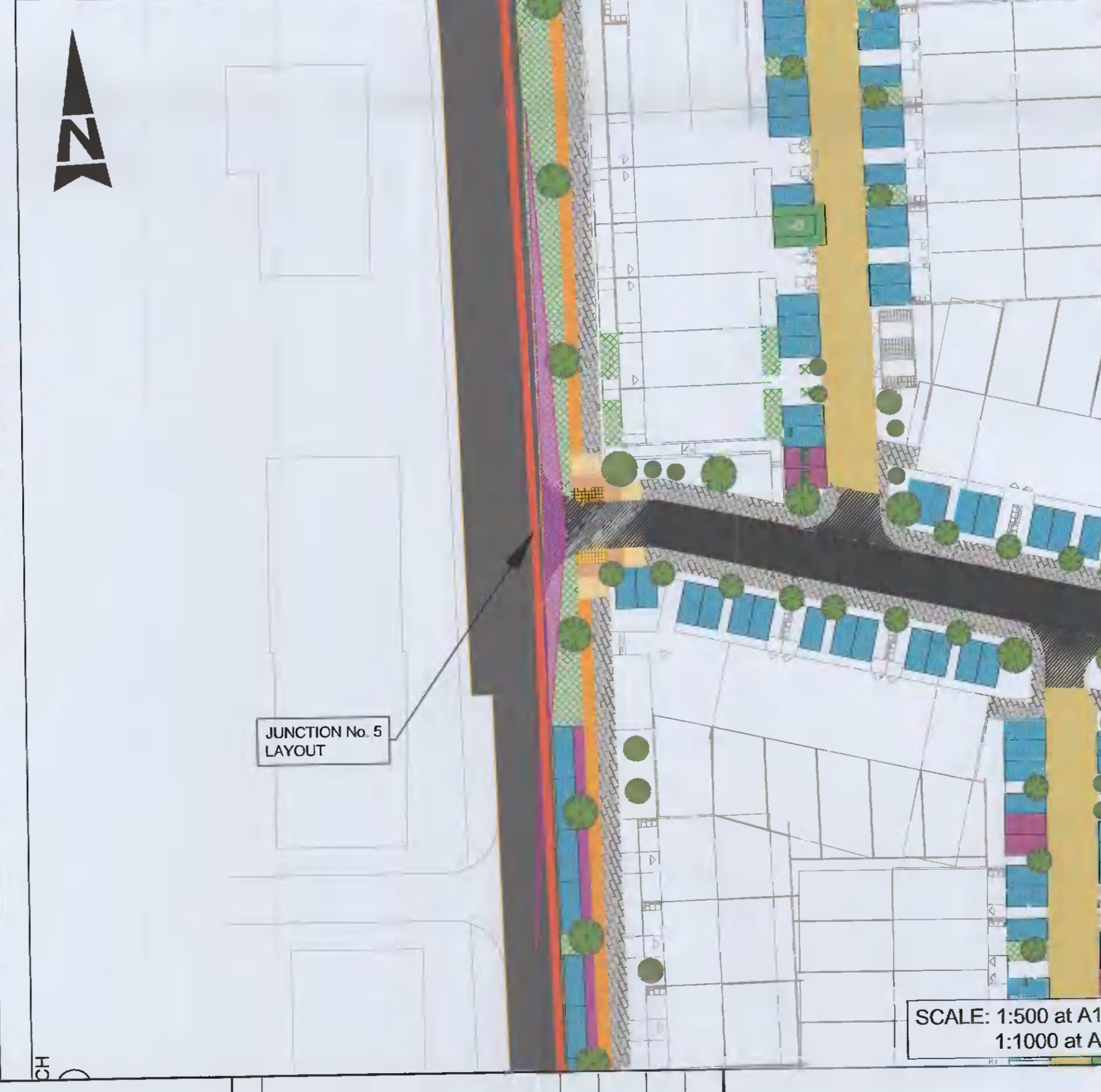
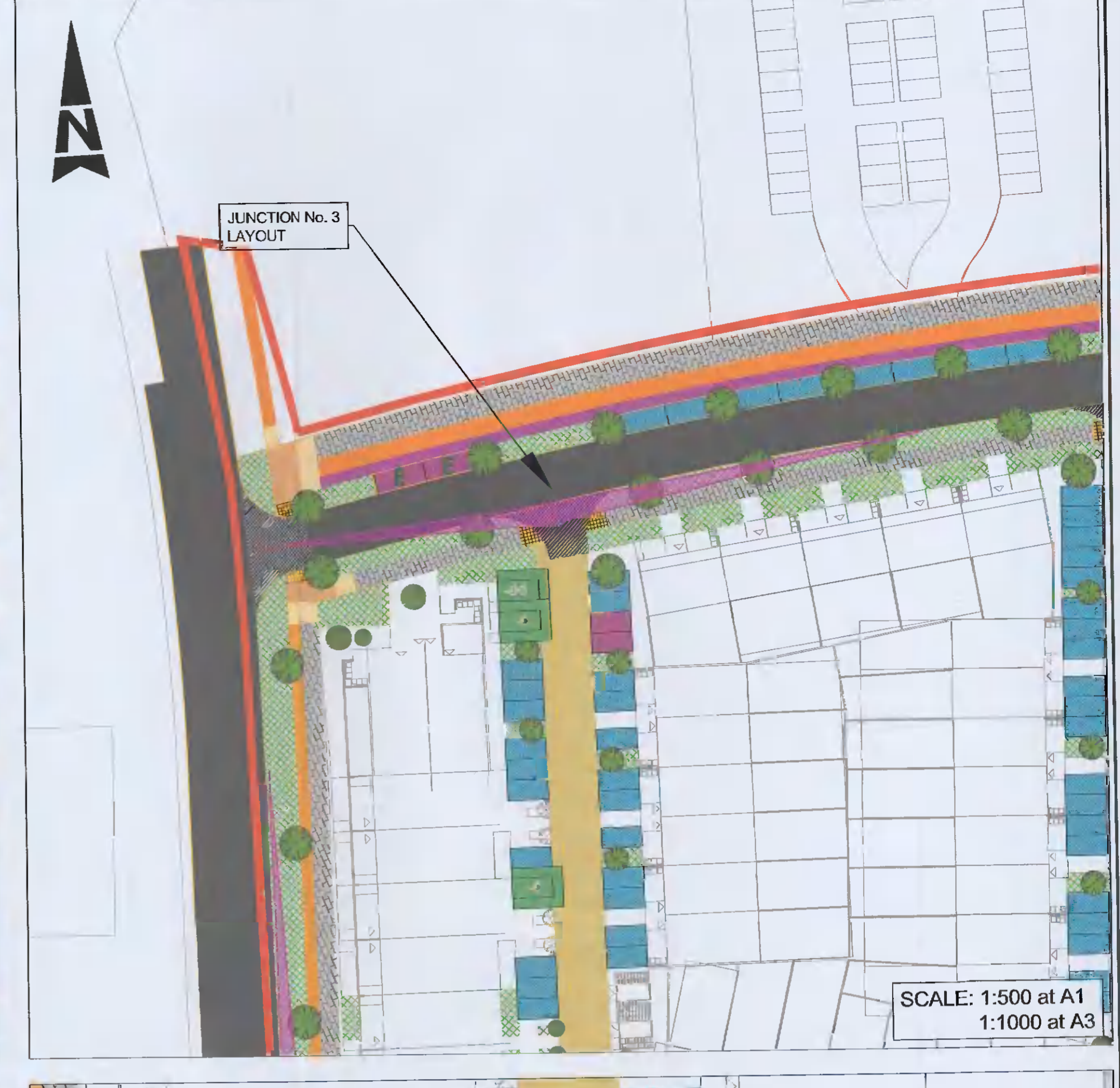

© ORDNANCE SURVEY IRELAND LICENSE No. AR 0082521
ORDNANCE SURVEY IRELAND & GOVERNMENT OF IRELAND

- LEGEND:**
- SITE BOUNDARY
 - FOOTPATH
 - GRASS VERGE
 - CYCLE PATH
 - CARRIAGEWAY

- RAISED TABLE
- TACTILE PAVING (UNCONTROLLED)
- TACTILE PAVING (TRAMLINE)
- PARKING BAY
- DISABLED PARKING
- E-PARKING
- CYCLE PATH BUFFER
- HOMEZONE STREET

Rev	Description	By	Date	Chk'd	Auth
-	PLANNING SUBMISSION REVIEW	AR	14.05.21	PF	KB
-	PLANNING SUBMISSION REVIEW	YC	11.02.21	JW	KB

ATKINS
Member of the SNC-Lavalin Group

Atkins House, 150-155 Airside
Business Park, Swords, Co. Dublin
Tel (+353) 01 810 8000
Fax (+353) 01 810 8001

Unit 2B, 2200 Cork Airport
Business Park, Cork
Tel (+353) 021 429 0300
Fax (+353) 021 429 0360

1st Floor Technology House
Parkmore Technology Park, Galway
Tel (+353) 091 785 050
Fax (+353) 091 778 830

Purpose: PLANNING

Client: QUINTAIN DEVELOPMENTS IRELAND LTD

Project: ADERRIG PHASE 2

Title: JUNCTION VISIBILITY SHEET 1 OF 3

Original Scale: AS SHOWN	Design/Draw: AR	Checked: PF	Authorised: KB
Date: 14.05.21	Date: 14.05.21	Date: 14.05.21	Date: 14.05.21
Status: P	Drawing Number: 5150924 / HTR / 06 / DR / 0107	Rev: -	

File: 5150924_HTR_06_DR_0107.dwg
Date: Sep 22, 2021 - 4:58pm
Plotted by: yoracmcb