

1 SECTION 1  
1: 100

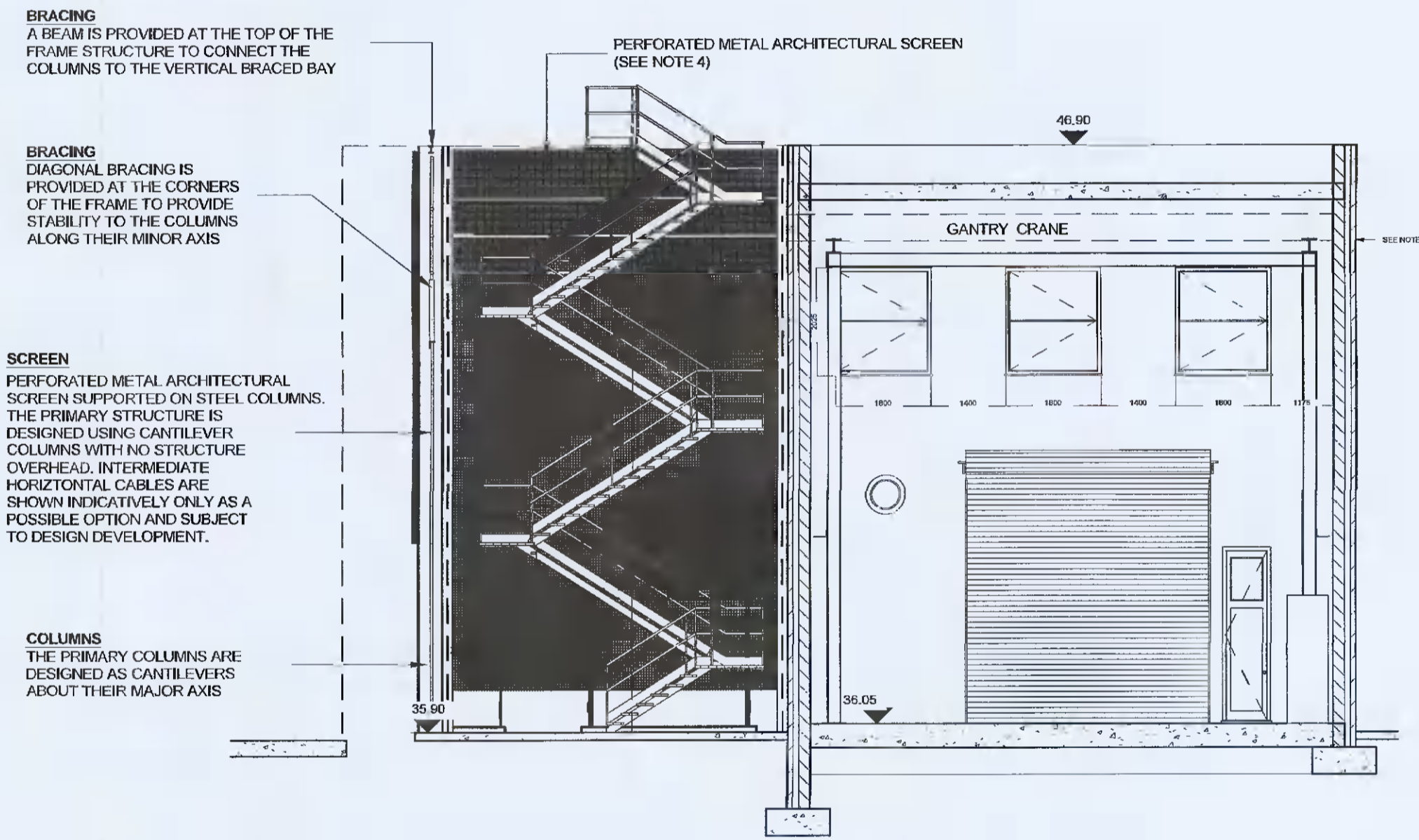

3 SECTION 3  
1: 100

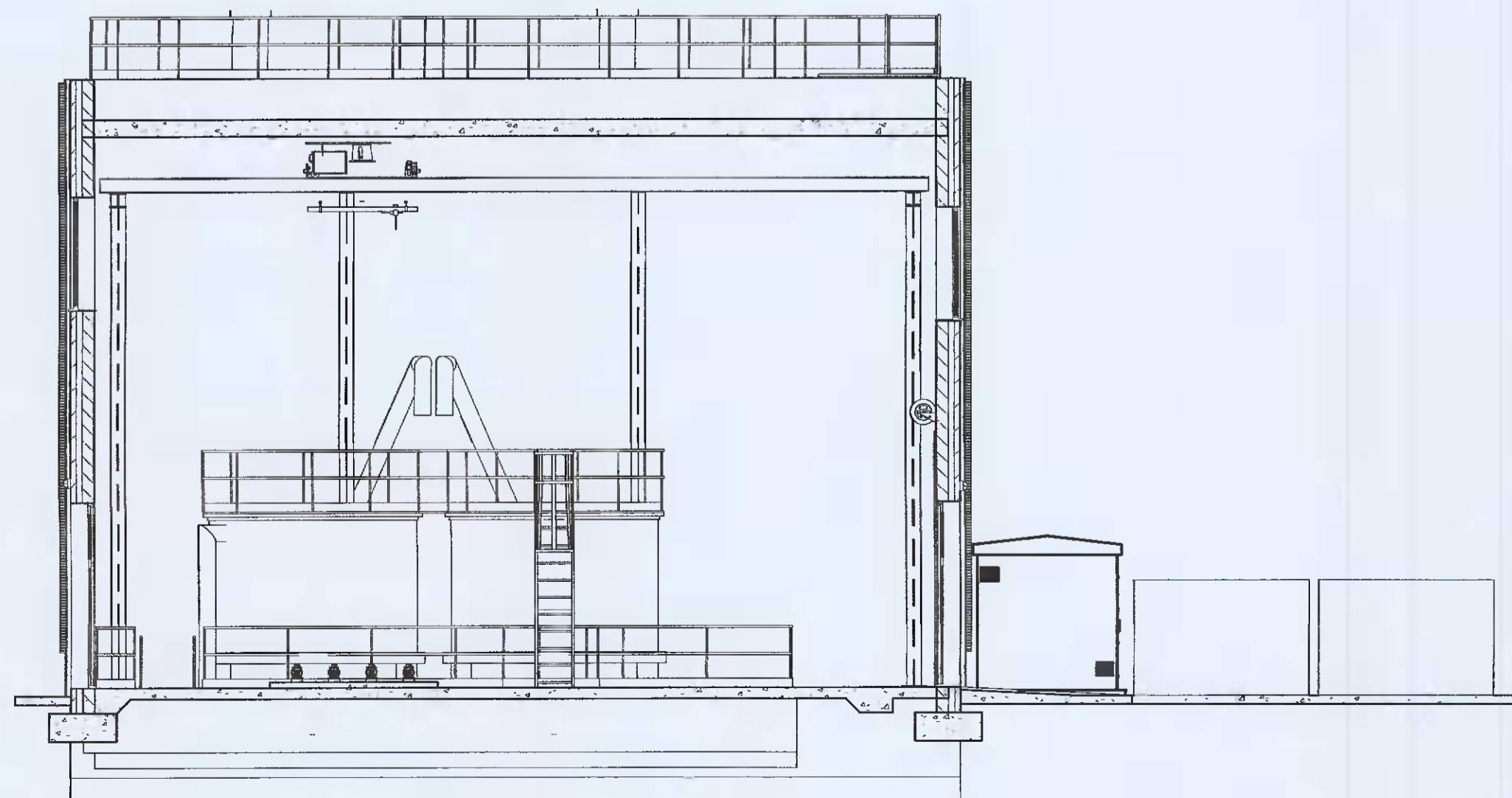

5 SECTION 5  
1: 100

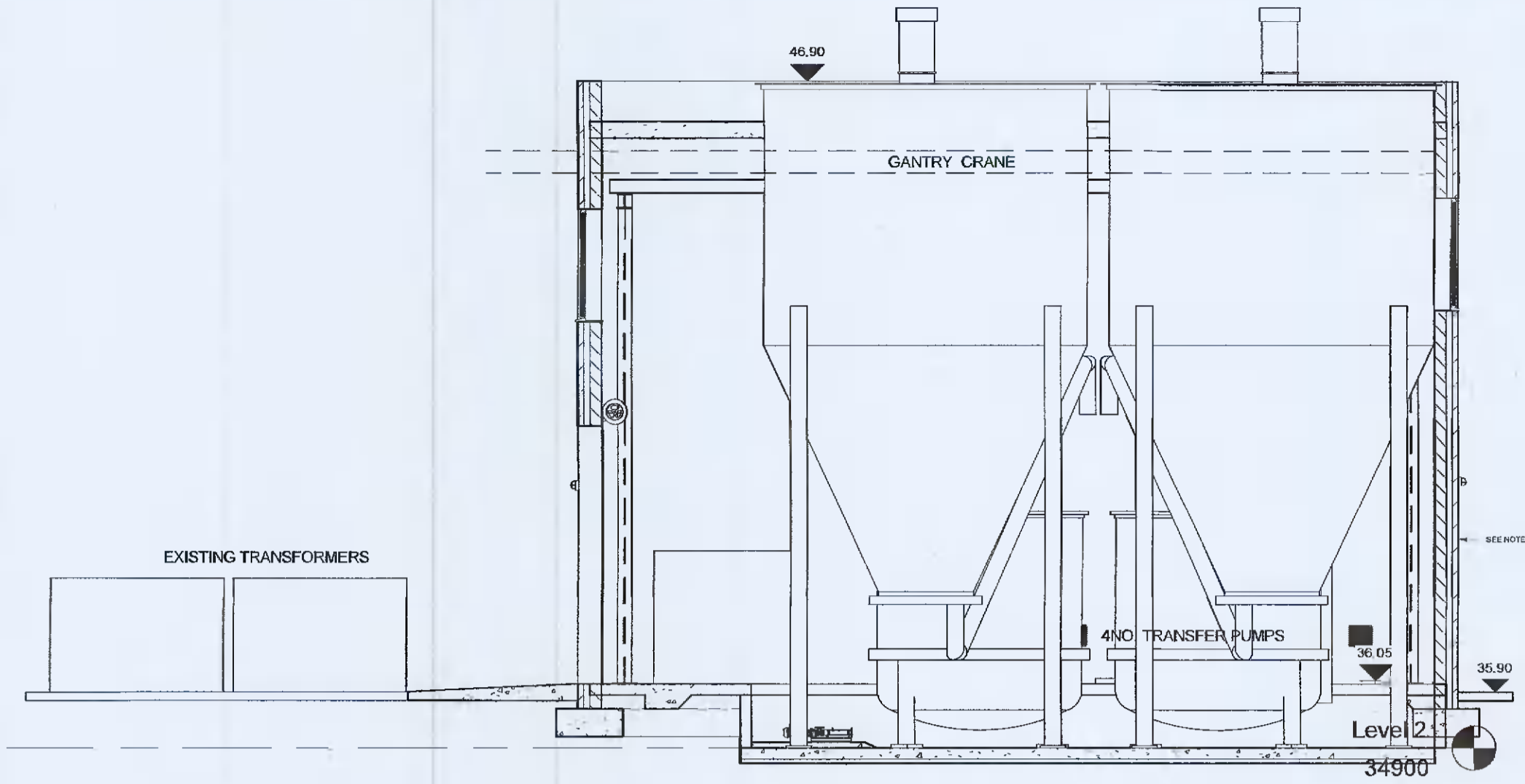

2 SECTION 2  
1: 100

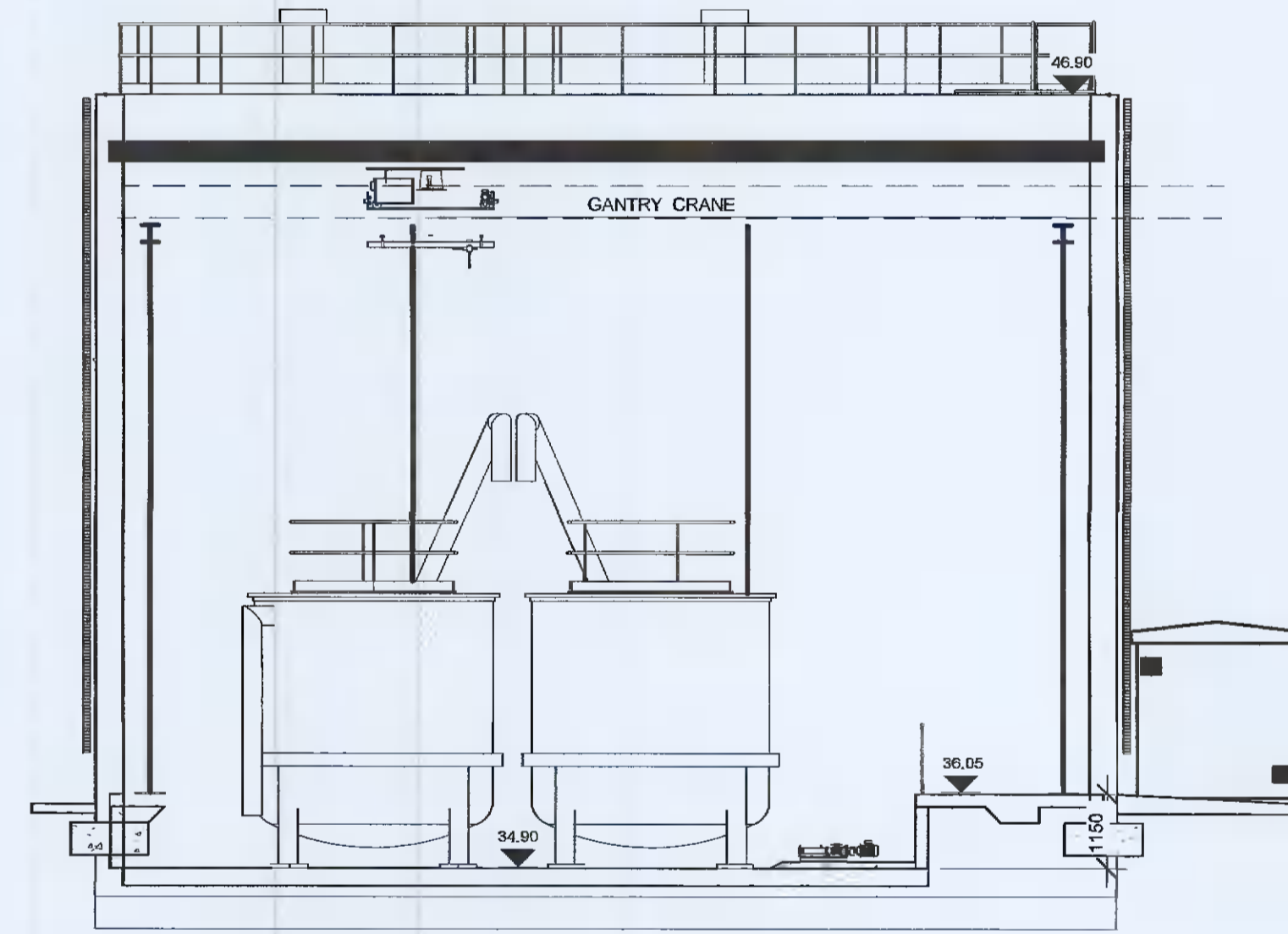

4 SECTION 4  
1: 100

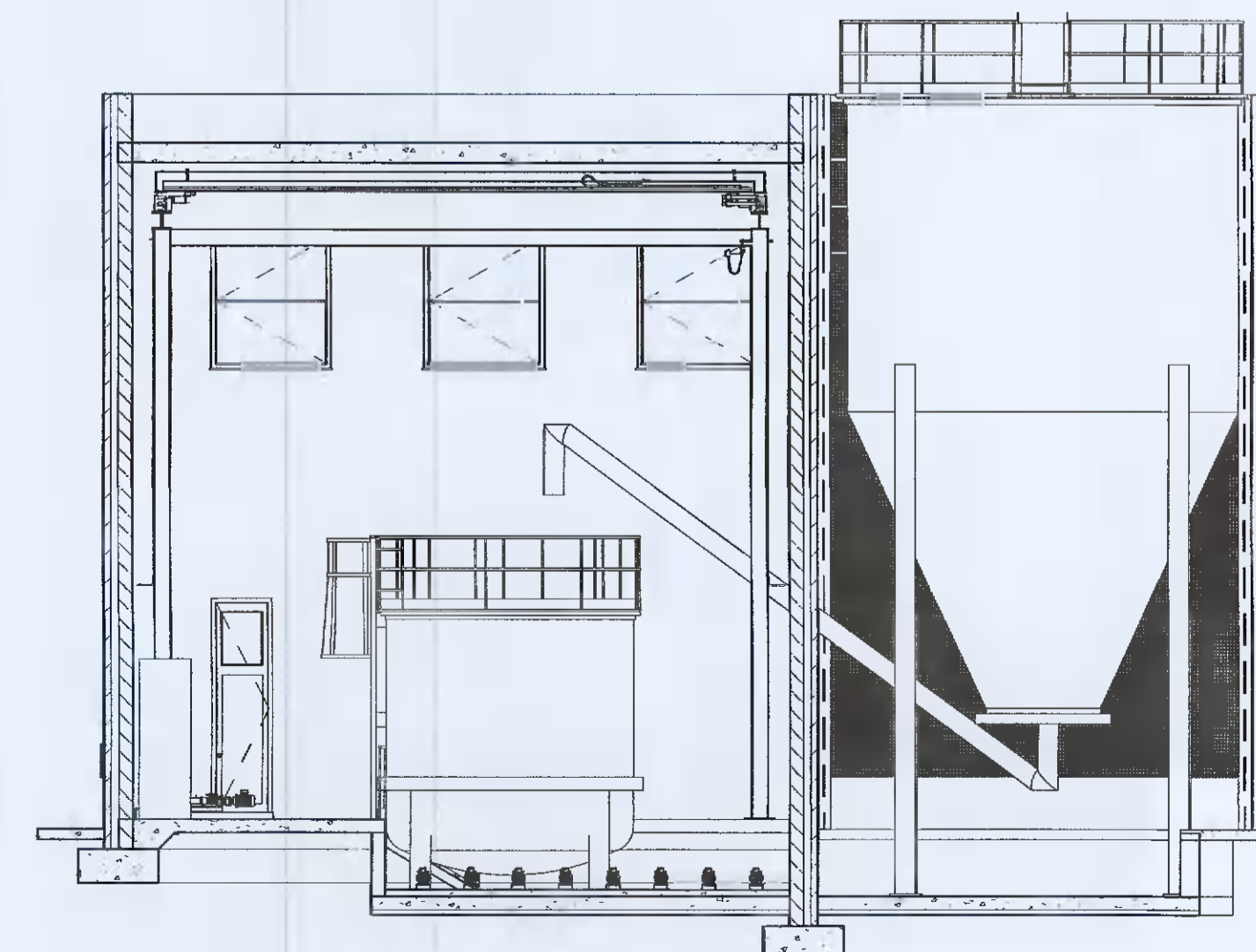

6 SECTION 6  
1: 100

- NOTES:**
- ALL DIMENSIONS ARE IN MILLIMETRES (mm) UNLESS OTHERWISE NOTED.
  - ALL LEVELS ARE IN METRES (m) AND RELATE TO THE ORDINANCE SURVEY DATUM MALIN HEAD.
  - MAIN BUILDING IS EXISTING.
  - PERFORATED METAL SCREEN MATERIAL AND/OR COLOUR TO BE AGREED WITH PLANNING AUTHORITY.
  - BUILDING FINISH SHALL MATCH EXTERNAL FINISH OF ADJACENT BUILDINGS.

REV	DATE	DESCRIPTION	D	C	A
01	28/09/21	Updated following comments	EV	MG	JB

**Planning Drawings**

**COPYRIGHT RESERVED** - THIS DRAWING IS NOT TO BE USED FOR A PURPOSE OTHER THAN THAT FOR WHICH IT HAS BEEN ISSUED BY GLAN AGUA LTD. NOR IS IT TO BE COPIED OR REPRODUCED IN ANY MANNER WITHOUT WRITTEN CONSENT.

**CLIENT**  
**IRISH WATER**  
 Colville House,  
 24-26 Talbot Street,  
 Dublin 1,  
 Tel. 1890 278 278 Web. www.water.ie

**FINGAL COUNTY COUNCIL**  
 County Hall,  
 Main Street,  
 Swords,  
 County Dublin.

**PROJECT**  
**LEIXLIP WATER TREATMENT PLANT UPGRADE**

**GLAN AGUA**  
 MOTAENCIL GROUP  
 Glan Agua, Railway House, Station Road, Loughrea, Co. Galway, IRELAND  
 Tel: +353(0)909630301  
 Fax: +353(0)909630300  
 e-mail: info@glanagua.com  
 web: www.glanagua.com

**RYAN HANLEY**  
 CONSULTING ENGINEERS  
 1 Galway Business Park, Dangan, Galway, H91A2E7 (Head Office),  
 Tel: (091) 877116  
 Email: info@ryanhaley.ie  
 Web: www.ryanhaley.ie  
 DUBLIN - GALWAY - CASTLEBAR - CORK

**TITLE**  
**PROPOSED LIME DOSING BUILDING SECTIONS**

SCALE	DRAWN	CHECKED	APPROVED
1:100	EV	MG	JB
	DATE	DATE	DATE
	26/05/2021	28/05/2021	26/05/2021
<b>DRAWING No.</b>	<b>STATUS</b>		<b>REVISION</b>
11118-RHL-LP2-XX-DR-PL-0014	S2		01