

2 NORTH ELEVATION  
1 : 100

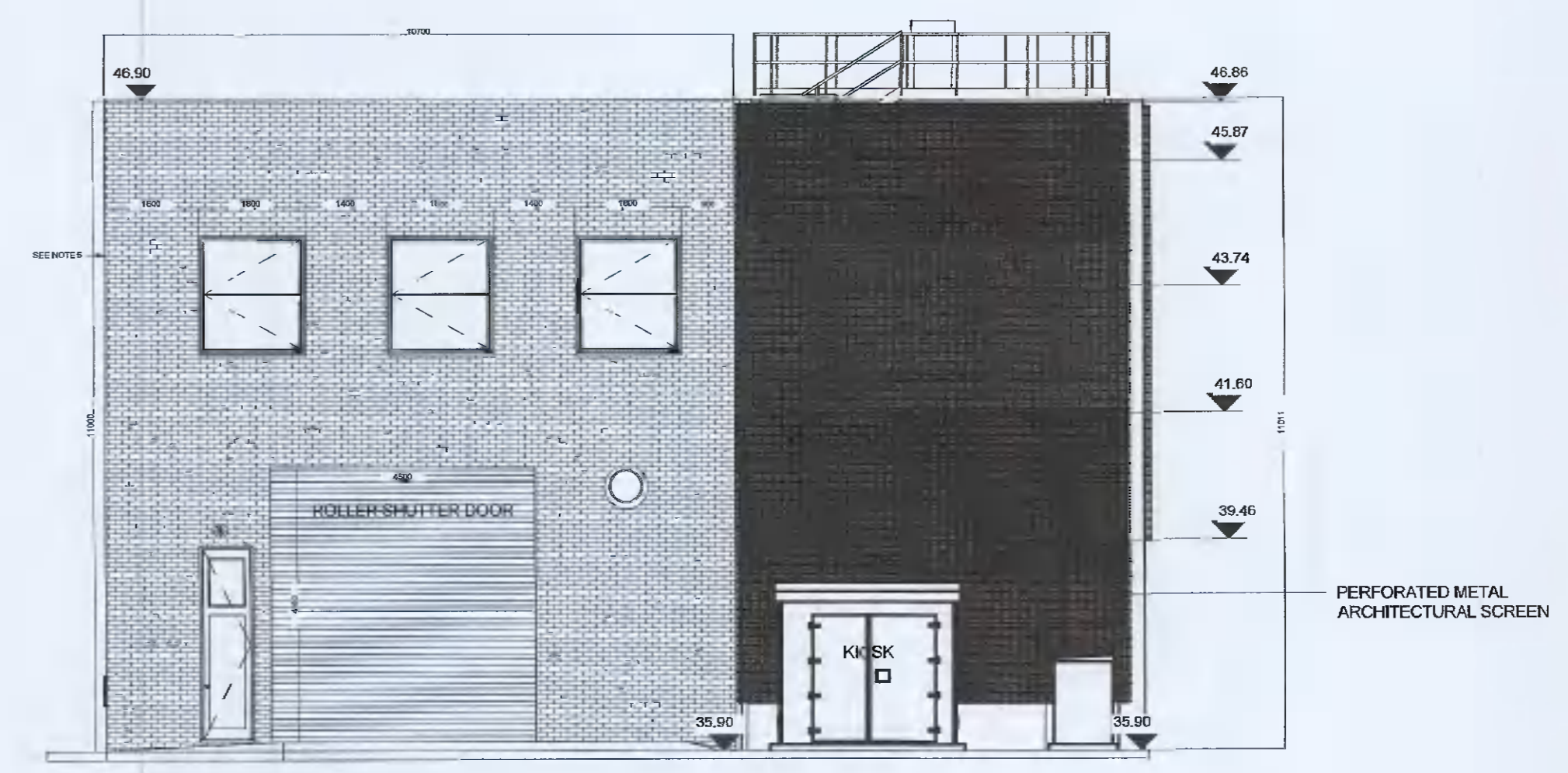

1 EAST ELEVATION  
1 : 100

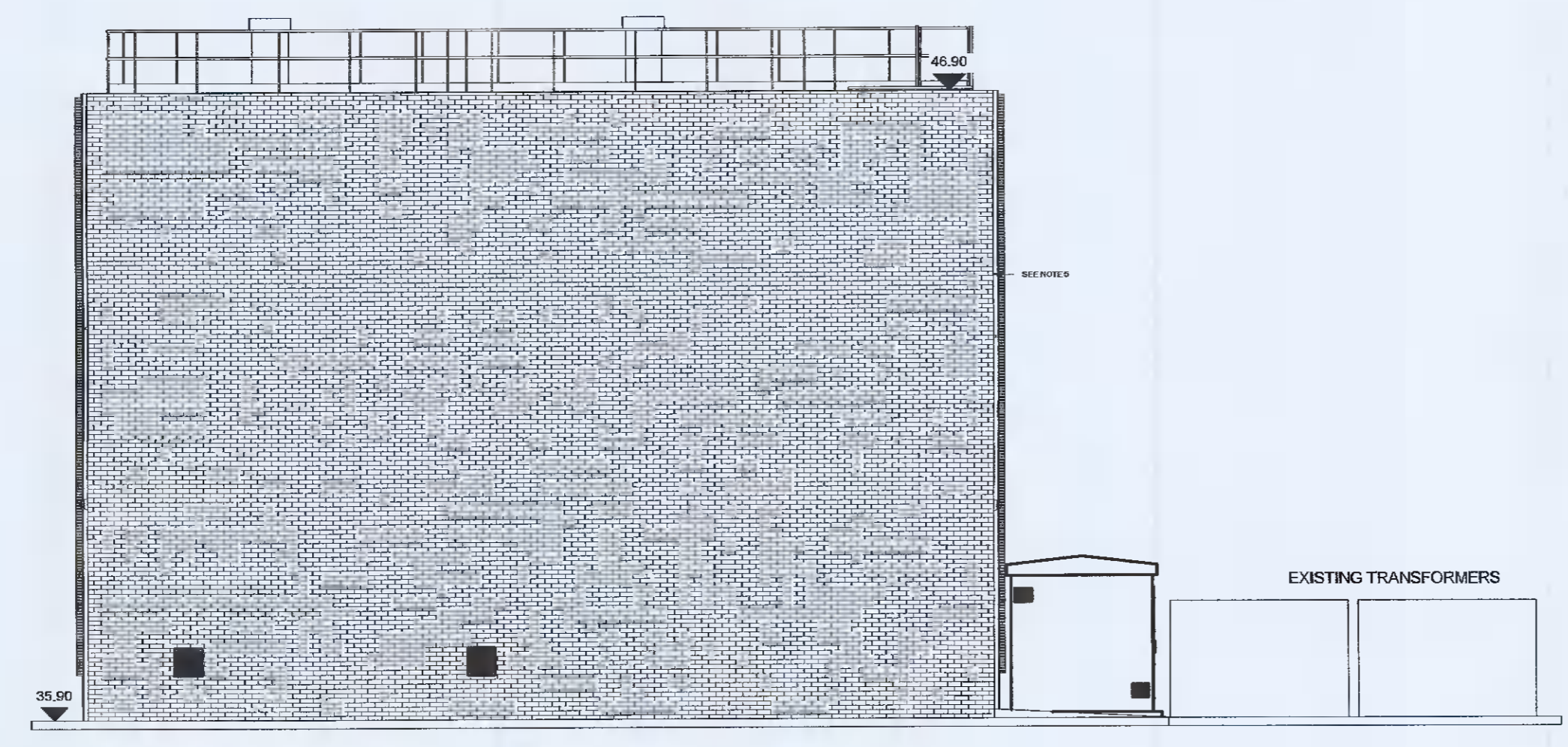

3 SOUTH ELEVATION  
1 : 100

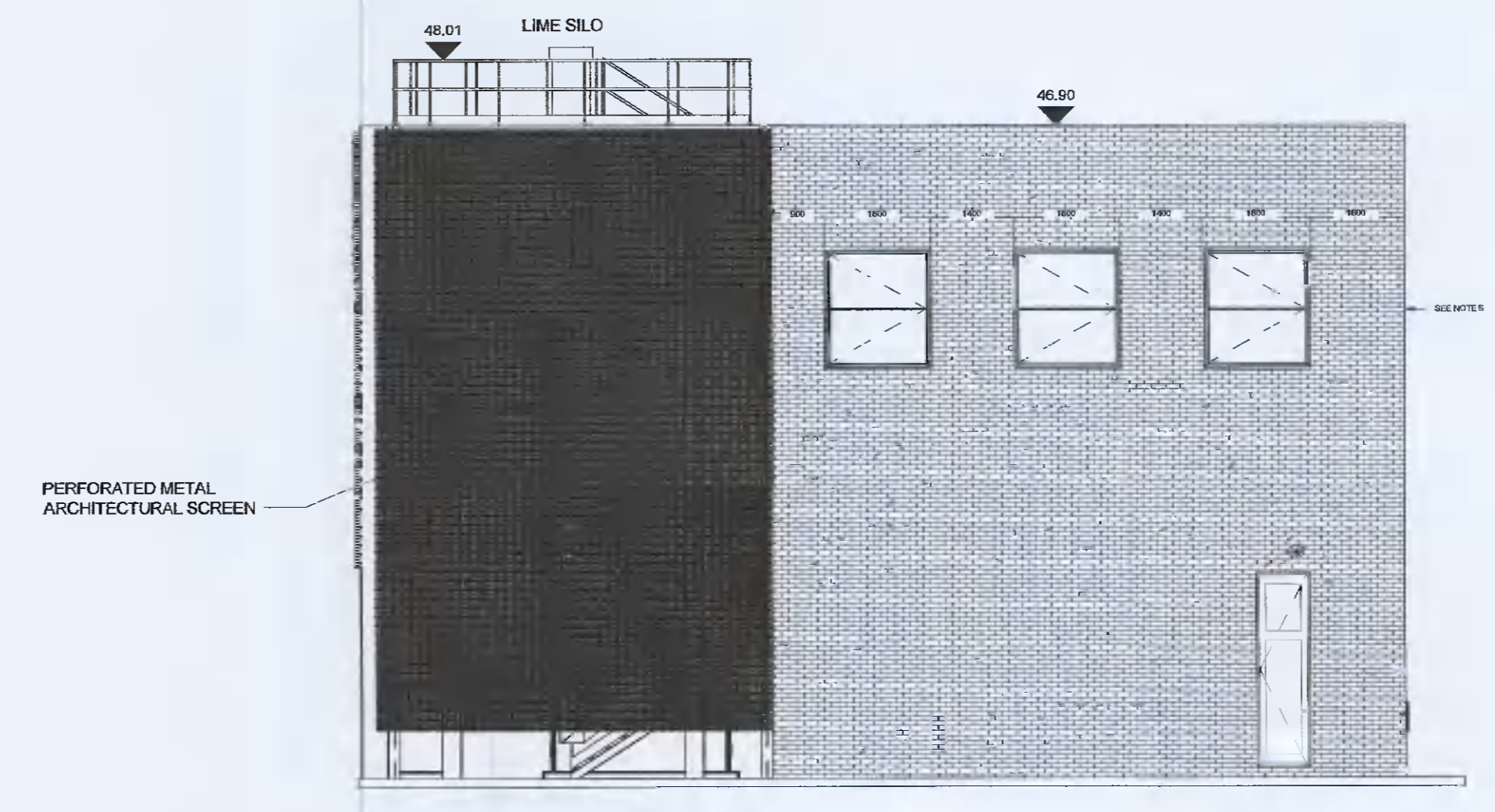

4 WEST ELEVATION  
1 : 100

- NOTES:
1. ALL DIMENSIONS ARE IN MILLIMETRES (mm) UNLESS OTHERWISE NOTED.
  2. ALL LEVELS ARE IN METRES (m) AND RELATE TO THE ORDNANCE SURVEY DATUM MALIN HEAD.
  3. MAIN BUILDING IS EXISTING.
  4. PERFORATED METAL SCREEN MATERIAL AND/OR COLOUR TO BE AGREED WITH PLANNING AUTHORITY.
  5. BUILDING FINISH SHALL MATCH EXTERNAL FINISH OF ADJACENT BUILDINGS.

REV	DATE	DESCRIPTION	D	C	A
01	28/09/21	Updated following comments	EV	MG	JB

Planning Drawings

COPYRIGHT RESERVED - THIS DRAWING IS NOT TO BE USED FOR A PURPOSE OTHER THAN THAT FOR WHICH IT HAS BEEN ISSUED BY GLAN AGUA LTD. NOR IS IT TO BE COPIED OR REPRODUCED IN ANY MANNER WITHOUT WRITTEN CONSENT.

CLIENT

**IRISH WATER**  

 Colville House,  
 24-26 Talbot Street,  
 Dublin 1,  
 Tel: 1850 278 278 Web: www.water.ie

**FINGAL COUNTY COUNCIL**  
  
 County Hall,  
 Main Street,  
 Swords,  
 County Dublin.

PROJECT

**LEIXLIP  
 WATER TREATMENT PLANT  
 UPGRADE**

**GLAN AGUA**  
 MOTAENICIL GROUP

Glan Agua,  
 Railway House,  
 Station Road,  
 Loughrea,  
 Co. Galway,  
 IRELAND

Tel: +353 (0) 909630301  
 Fax: +353 (0) 909630300  
 e-mail: info@glanagua.com  
 web: www.glanagua.com

**RYAN HANLEY**  
 CONSULTING ENGINEERS

1 Galway Business Park,  
 Dangan, Galway,  
 H91A3EF (head Office),  
 Tel: (091) 857116  
 Email: rhanley@ryanhaley.ie  
 Web: www.ryanhaley.ie

DUBLIN - GALWAY - CASTLEBAR - CORK

TITLE

**PROPOSED  
 LIME DOSING BUILDING  
 ELEVATIONS**

SCALE	DRAWN	CHECKED	APPROVED
1:100	EV	MG	JB
	DATE	DATE	DATE
	26/05/2021	26/05/2021	26/05/2021

DRAWING No.	STATUS	REVISION
11118-RHL-LP2-XX-DR-PL-0013	S2	01