

- NOTES:
1. ALL DIMENSIONS ARE IN MILLIMETRES (mm) UNLESS OTHERWISE NOTED.
 2. ALL LEVELS ARE IN METRES (m) AND RELATE TO THE ORDNANCE SURVEY DATUM MALIN HEAD.
 3. MAIN BUILDING IS EXISTING.
 4. PERFORATED METAL SCREEN MATERIAL AND/OR COLOUR TO BE AGREED WITH PLANNING AUTHORITY.
 5. BUILDING FINISH SHALL MATCH EXTERNAL FINISH OF ADJACENT BUILDINGS.

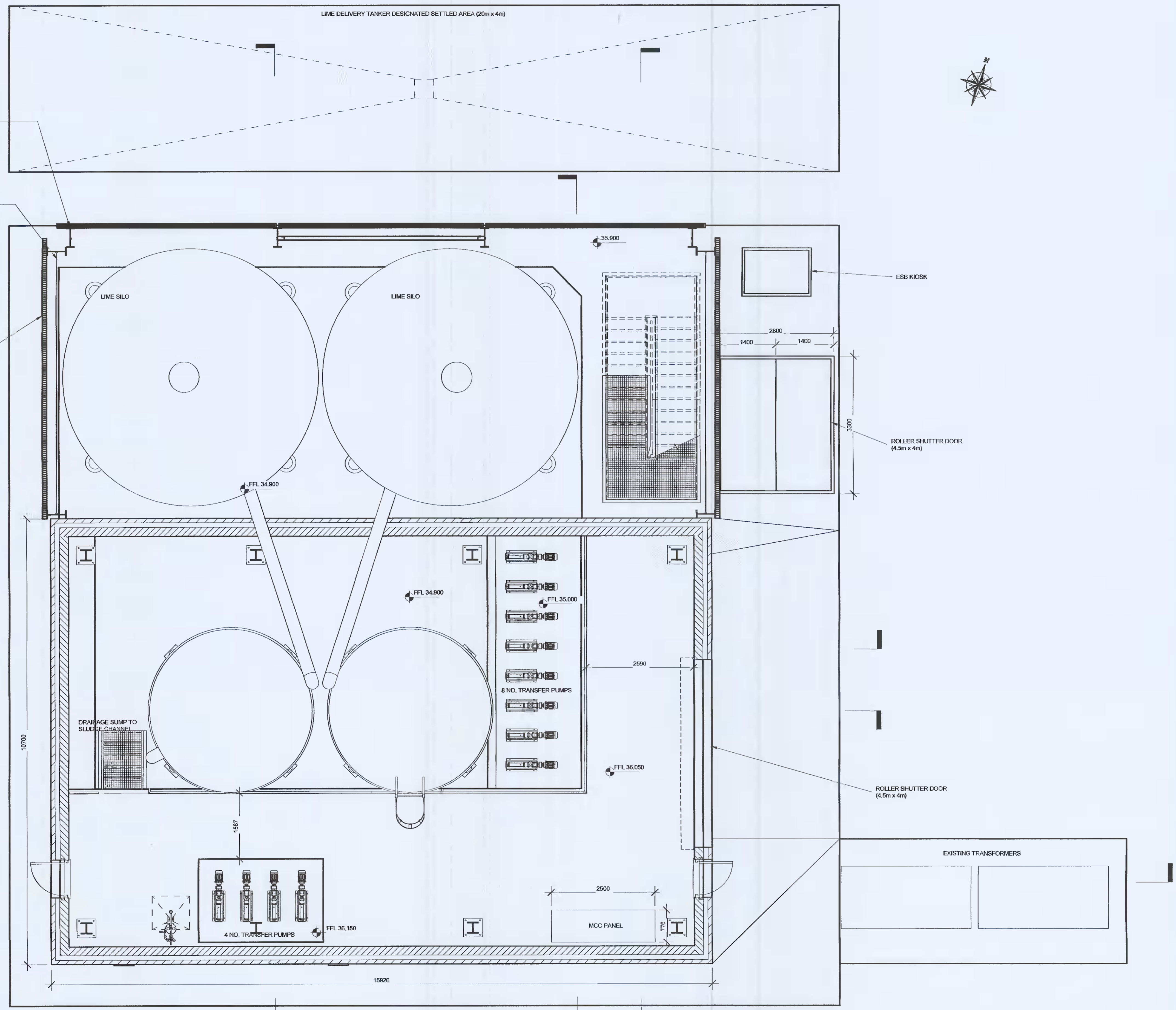

COLUMNS
THE PRIMARY COLUMNS ARE DESIGNED AS CANTILEVERS ABOUT THEIR MAJOR AXIS

SCREEN:
PERFORATED METAL SCREEN SUPPORTED ON STEEL THE PRIMARY STRUCTURE IS DESIGNED USING CANTILEVER COLUMNS WITH NO STRUCTURE OVERHEAD. INTERMEDIATE HORIZONTAL CABLES ARE SHOWN INDICATIVELY ONLY AS A POSSIBLE OPTION AND SUBJECT TO DESIGN DEVELOPMENT.

PERFORATED METAL SCREEN (SEE NOTE 4)

4
11118-RHL-LP2-XX-DR-PL-0013

2
11118-RHL-LP2-XX-DR-PL-0013

5
11118-RHL-LP2-XX-DR-PL-0013

1 PLAN
1:50

1
11118-RHL-LP2-XX-DR-PL-0013

6
11118-RHL-LP2-XX-DR-PL-0013

3
11118-RHL-LP2-XX-DR-PL-0013

REV	DATE	DESCRIPTION	D	C	A
01	28/09/21	Updated following comments	EV	MG	JB

Planning Drawings

COPYRIGHT RESERVED - THIS DRAWING IS NOT TO BE USED FOR A PURPOSE OTHER THAN THAT FOR WHICH IT HAS BEEN ISSUED BY GLAN AGUA LTD. NOR IS IT TO BE COPIED OR REPRODUCED IN ANY MANNER WITHOUT WRITTEN CONSENT.

CLIENT
UISCE IRISH WATER
Colwell House,
25-26 Talbot Street,
Dublin 1,
Tel: 1850 278 278 Web: www.water.ie

FINGAL COUNTY COUNCIL
County Hall,
Main Street,
Swords,
County Dublin.

PROJECT
LEIXLIP
WATER TREATMENT PLANT
UPGRADE

GLAN AGUA
MOTAEANGIL GROUP
Glan Agua,
Railway House,
Station Road,
Loughrea,
Co. Galway,
IRELAND
Tel: +353(0)909630301
Fax: +353(0)909630300
e-mail: info@glanagua.com
web: www.glanagua.com

RYAN HANLEY
CONSULTING ENGINEERS
1 Galway Business Park,
Dangan, Galway,
H91A3E2 (Head Office).
Tel: (011) 557116
Email: info@ryanhaley.ie
Web: www.ryanhaley.ie
DUBLIN - GALWAY - CASTLEBAR - CORK

TITLE
PROPOSED
LIME DOSING BUILDING
PLAN LAYOUT

SCALE	DRAWN	CHECKED	APPROVED
1:50	EV	MG	JB
DRAWING No.	DATE	DATE	DATE
11118-RHL-LP2-XX-DR-PL-0012	28/05/2021	26/05/2021	26/05/2021
STATUS	REVISION		
S2	01		