

**PROPOSED EAST ELEVATION 1-1**  
BALL ALLEY HOUSE, LUCAN, CO. DUBLIN  
Scale: 1:200

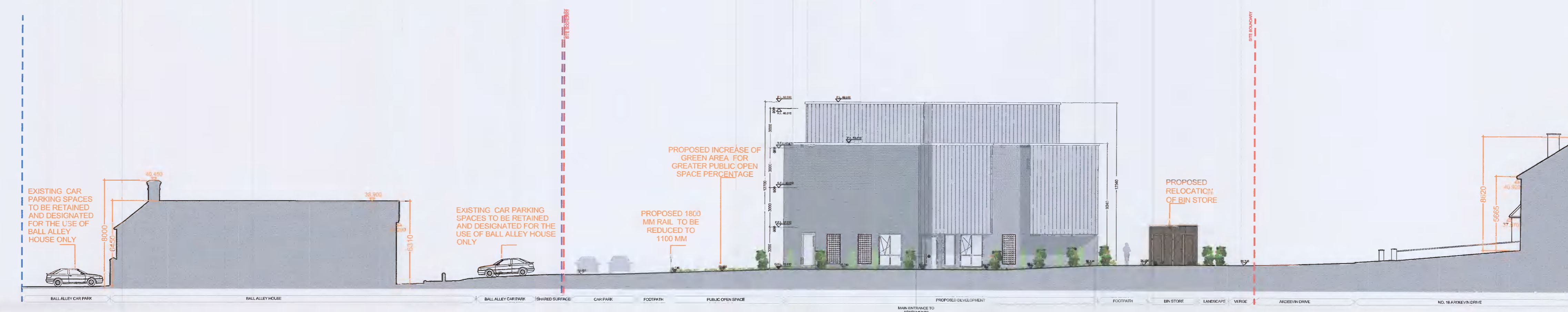

**PROPOSED WEST ELEVATION 2-2**  
BALL ALLEY HOUSE, LUCAN, CO. DUBLIN  
Scale: 1:200



**PROPOSED SOUTH ELEVATION 3-3**  
BALL ALLEY HOUSE, LUCAN, CO. DUBLIN  
Scale: 1:200



**PROPOSED NORTH ELEVATION 4-4**  
BALL ALLEY HOUSE, LUCAN, CO. DUBLIN  
Scale: 1:200

SITE BOUNDARY - - - - -  
OWNERSHIP BOUNDARY - - - - -



Site key plan showing the location of the proposed development on the site.

ADDITIONAL INFORMATION REF: SD21A/0179

REV	DATE	SA	DRN	NOTES
A	SEP 21	SA		ADDITIONAL INFORMATION

DO NOT SCALE FROM THIS DRAWING. USE FIGURED DIMENSIONS IN ALL CASES. VERIFY DIMENSIONS ON SITE AND REPORT ANY DISCREPANCIES TO THE ARCHITECT IMMEDIATELY. THIS DRAWING IS TO BE READ IN CONJUNCTION WITH THE ARCHITECT'S SPECIFICATION. THIS DRAWING IS COPYRIGHTED AND MAY ONLY BE REPRODUCED WITH THE ARCHITECT'S PERMISSION.

**CDP Architecture**  
Designers - Planning - Interiors - Project Management

4, The Mall, Main Street, Lucan Village, Co. Dublin, K76 V9R6  
T: 01 6214498  
E: info@cdparchitecture.ie  
W: www.cdp-architecture.com

ADDITIONAL INFORMATION

JOB	PROPOSED RESIDENTIAL DEVELOPMENT	DATE	OCTOBER 2021
	BALL ALLEY HOUSE		
	LUCAN, CO. DUBLIN		
CLIENT	GERRY TEAGUE	DRN	SA
DRAWING TITLE	PROPOSED CONTEXTUAL ELEVATIONS EAST 1-1, WEST 2-2, SOUTH 3-3, NORTH 4-4	SCALE	1:200@A1
		CHECKED	PM
JOB NUMBER	2020_062	DRAWING NUMBER	3.1.303
		REVISION	A