

NOTES:
 MOLONY MILLAR CONSULTING CIVIL & STRUCTURAL ENGINEERS
 THIS DRAWING AND ANY DESIGN HEREON IS THE COPYRIGHT OF THE
 CONSULTANTS AND MUST NOT BE REPRODUCED WITHOUT THEIR WRITTEN
 CONSENT.
 ALL DRAWINGS REMAIN THE PROPERTY OF THE CONSULTANTS.
 FIGURED DIMENSIONS ONLY TO BE TAKEN FROM THIS DRAWING.
 ALL DIMENSIONS TO BE CHECKED ON SITE.
 CONSULTANTS TO BE INFORMED OF ANY DISCREPANCIES BEFORE WORK
 PROCEEDS.

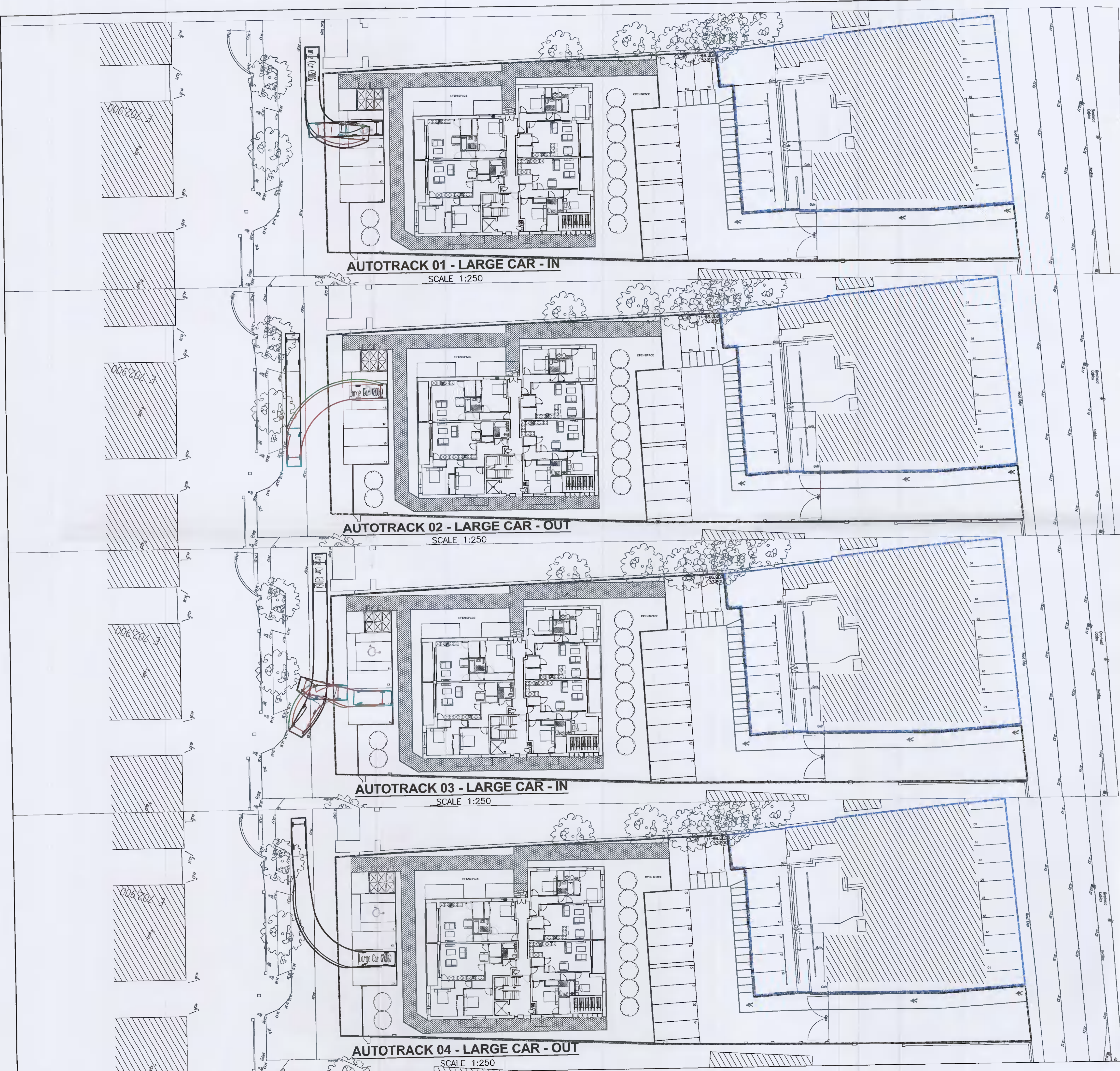

AUTOTRACK 01 - LARGE CAR - IN
 SCALE 1:250

AUTOTRACK 02 - LARGE CAR - OUT
 SCALE 1:250

AUTOTRACK 03 - LARGE CAR - IN
 SCALE 1:250

AUTOTRACK 04 - LARGE CAR - OUT
 SCALE 1:250

Large Car (2006)	5.07m 1.87m 1.52m 0.31m 4.80m 4.80s 5.90m

Rev	Date	Description	By	Chkd
A	30.09/21	DRAWING REVISED FOR FURTHER INFORMATION	CG	RG

Client GERRY TEAGUE
Project Title PROPOSED RESIDENTIAL DEVELOPMENT AT BALL ALLEY HOUSE, LEDLIP ROAD, LUCAN, CO. DUBLIN
Drawing Title AUTOTRACKS 01 - 04 LARGE CAR
Architect CDP ARCHITECTS
Scale: 1:250@A1 Date: SEPT 2021
Drawn: cc Chkd: rg
Cad File: S:\DRAWINGS\930-344\AUTOTRACKS
Drawing Status: Job Number: Drawing Number: Revision:
F.I. 930-344 AT01 A

MOLONY MILLAR
 Consulting Civil and
 Structural Engineers

Riverbank House
 Ballyboden Road
 Rathfarnham
 Dublin 14
 Ireland

Tel (353-1) 4930211
 email info@molonymillar.ie
 Web www.molonymillar.ie