

NOTES:
 MOLONY MILLAR CONSULTING CIVIL & STRUCTURAL ENGINEERS
 THIS DRAWING AND ANY DESIGN HEREON IS THE COPYRIGHT OF THE
 CONSULTANTS AND MUST NOT BE REPRODUCED WITHOUT THEIR WRITTEN
 CONSENT.

ALL DRAWINGS REMAIN THE PROPERTY OF THE CONSULTANTS.

FIGURED DIMENSIONS ONLY TO BE TAKEN FROM THIS DRAWING.
 ALL DIMENSIONS TO BE CHECKED ON SITE.

CONSULTANTS TO BE INFORMED OF ANY DISCREPANCIES BEFORE WORK
 PROCEEDS.

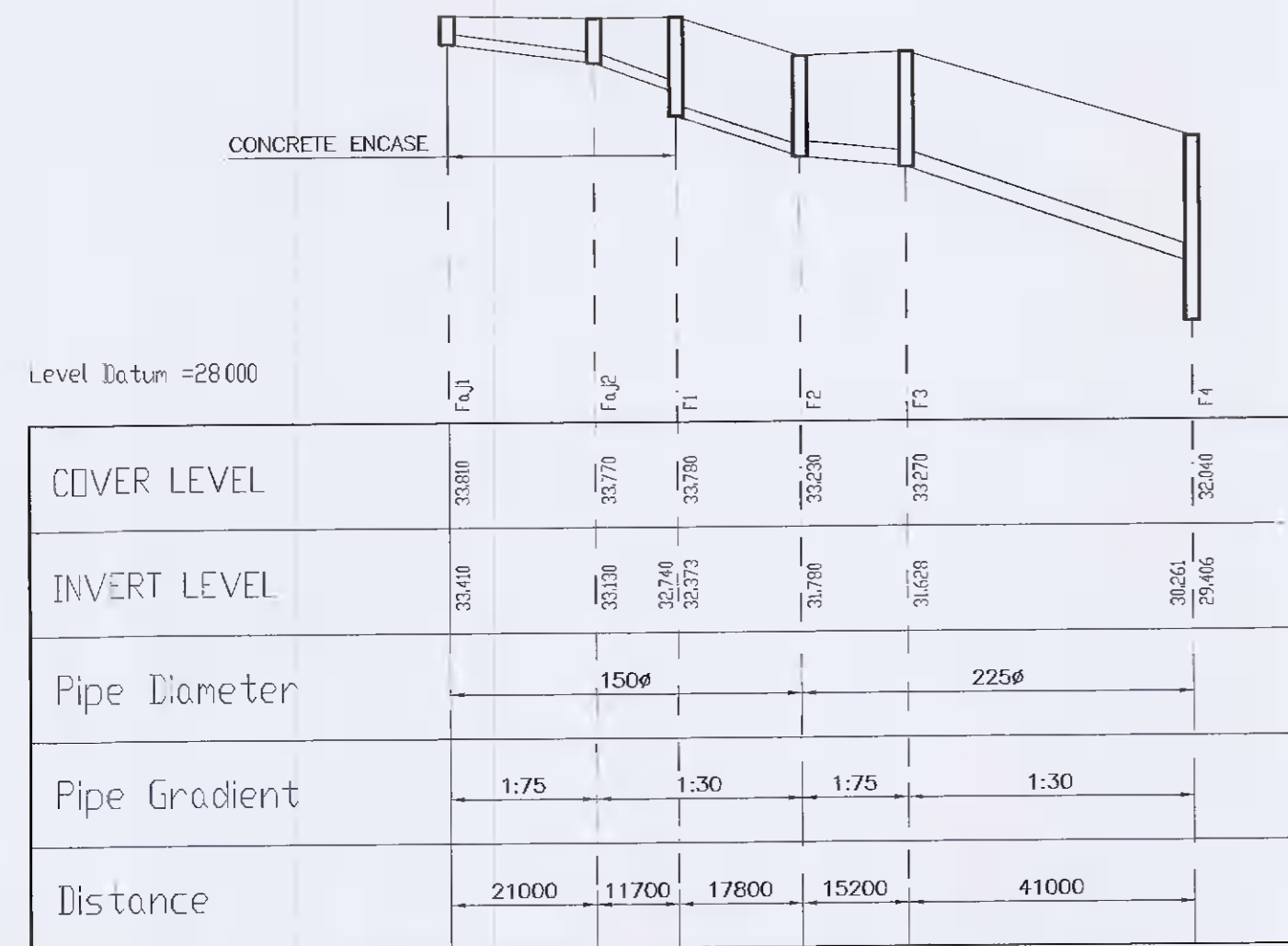

**FOUL LONGITUDINAL SECTION
 Faj1 TO F4**

HORIZONTAL SCALE 1:1000
 VERTICAL SCALE 1:100

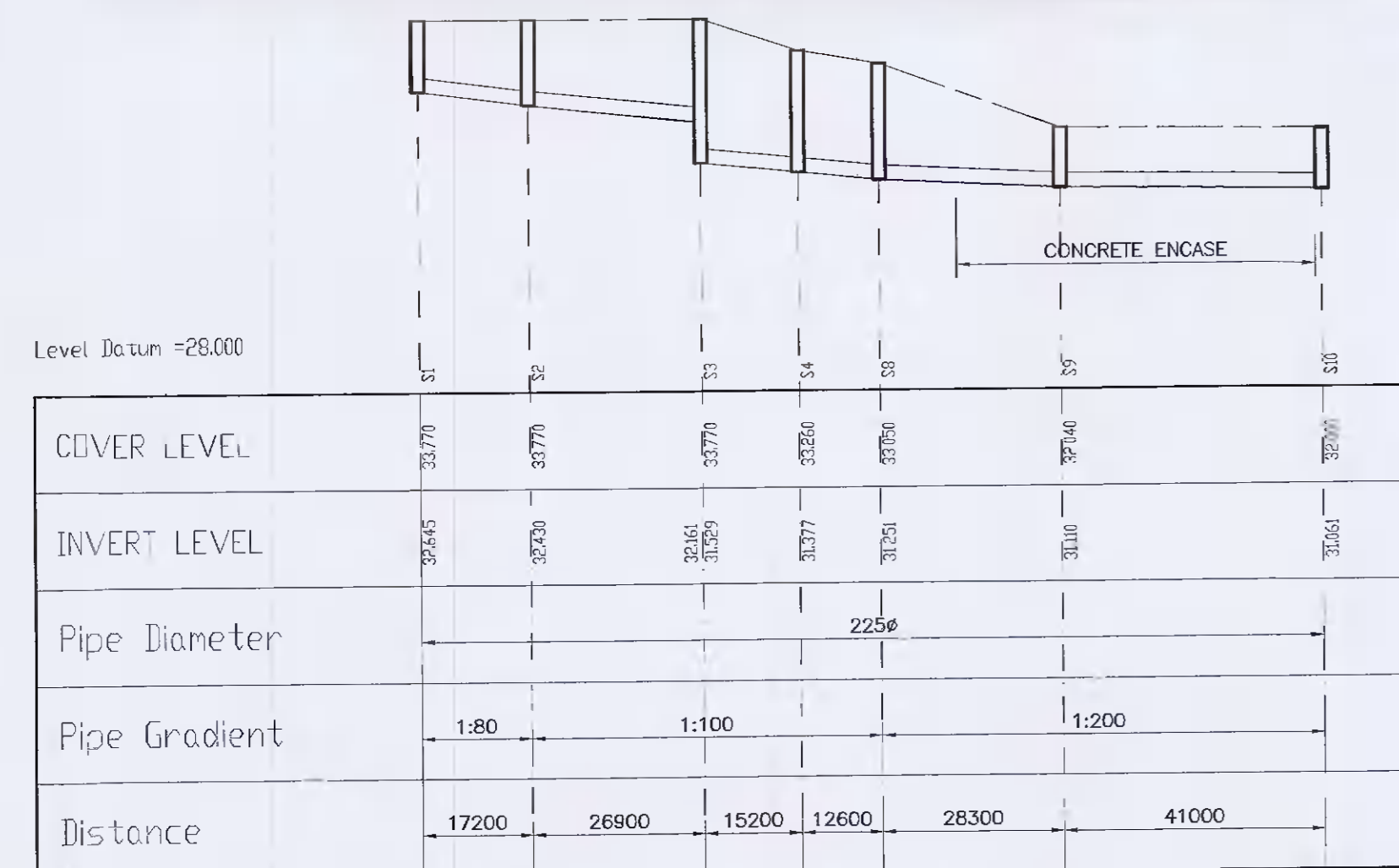

**SW LONGITUDINAL SECTION
 S1 TO S10**

HORIZONTAL SCALE 1:1000
 VERTICAL SCALE 1:100

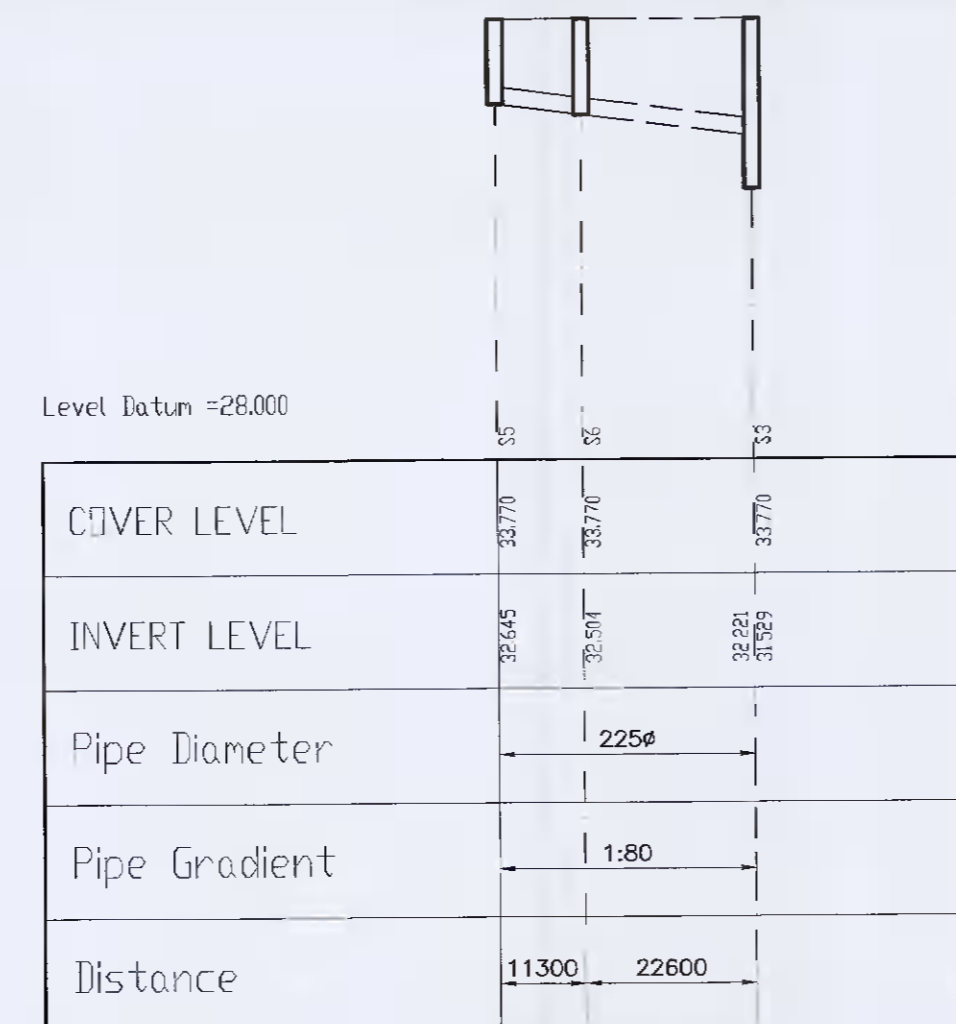

**SW LONGITUDINAL SECTION
 S5 TO S3**

HORIZONTAL SCALE 1:1000
 VERTICAL SCALE 1:100

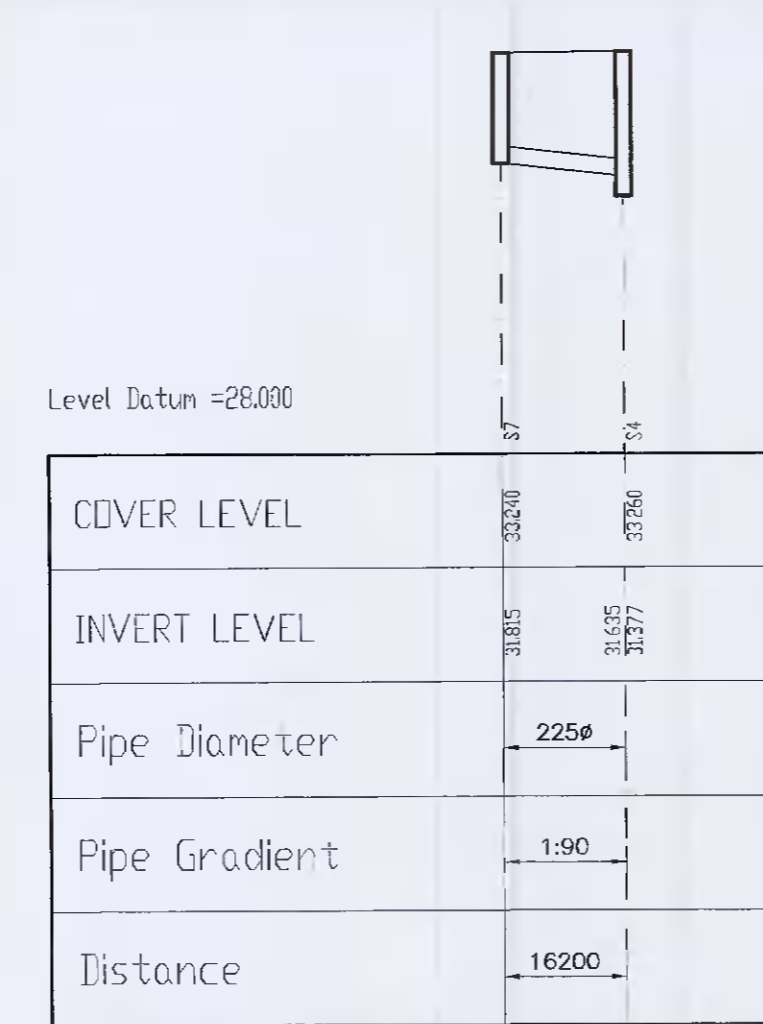

**SW LONGITUDINAL SECTION
 S7 TO S4**

HORIZONTAL SCALE 1:1000
 VERTICAL SCALE 1:100

Rev	Date	Description	By	CHK'd
B	16.09.'21	LONG SECTIONS REVISED	AM	RG
A	22.06.'21	SW ATTENUATION REVISED	AM	RG

Client
GERRY TEAGUE

Project Title
**PROPOSED RESIDENTIAL DEVELOPMENT AT
 BALL ALLEY HOUSE, LEXIP ROAD,
 LUCAN, CO. DUBLIN**

Drawing Title
**FOUL & SW DRAIN AND SEWER
 LONGITUDINAL SECTIONS**

Architect
CDP ARCHITECTS

Scale AS SHOWN@A1 Date JUNE 2021

Drawn AM Chkd RG

Cad File: S:\DRAWINGS\

Client
MOLONY MILLAR
 Consulting Engineers
 Riverbank House
 Ballyboden Road
 Rathfarnham
 Dublin 14
 Ireland
 Tel (353-1) 4930211
 Fax (353-1) 4930215
 email info@molonymillar.ie
 Web www.molonymillar.ie

Architect
CDP ARCHITECTS
 100-102
 BOWEN ROAD
 DUBLIN 15

Drawing Status	Job Number	Drawing Number	Revision
PLANNING	930-344	C06	B