

NOTES:  
 MOLONY MILLAR CONSULTING CIVIL & STRUCTURAL ENGINEERS  
 THIS DRAWING AND ANY DESIGN HEREON IS THE COPYRIGHT OF THE  
 CONSULTANTS AND MUST NOT BE REPRODUCED WITHOUT THEIR WRITTEN  
 CONSENT.  
 ALL DRAWINGS REMAIN THE PROPERTY OF THE CONSULTANTS.  
 FIGURED DIMENSIONS ONLY TO BE TAKEN FROM THIS DRAWING.  
 ALL DIMENSIONS TO BE CHECKED ON SITE.  
 CONSULTANTS TO BE INFORMED OF ANY DISCREPANCIES BEFORE WORK  
 PROCEEDS.



**WATER LEGEND:**

	PROPOSED WATERMAIN
	PROPOSED SLUICE VALVE
	PROPOSED FIRE HYDRANT
	PROPOSED AIRVALVE
	PROPOSED MANIFOLD SYSTEM TO SERVE EACH UNIT
	PROPOSED 90mm Ø SERVICE PIPE & BOUNDARY BOX
	EXISTING WATERMAIN
	EXISTING SLUICE VALVE
	EXISTING FIRE HYDRANT

ALL WATERMANS ARE 100Ø MDPE PE-100 SDR11, UNLESS OTHERWISE NOTED;  
 HYDRANTS TO BE POSITIONED NO CLOSER THAN 6 METRES FROM ANY BUILDING;  
 ALL SERVICE CONNECTIONS ARE TO BE 90Ø MDPE PE100 SDR17;  
 ALL SERVICE CONNECTIONS SHALL INCLUDE AN IRISH WATER APPROVED BOUNDARY BOX WITH INTEGRAL STOPCOCK AND SUITABLE FOR THE RECEPTION OF A WATER METER.

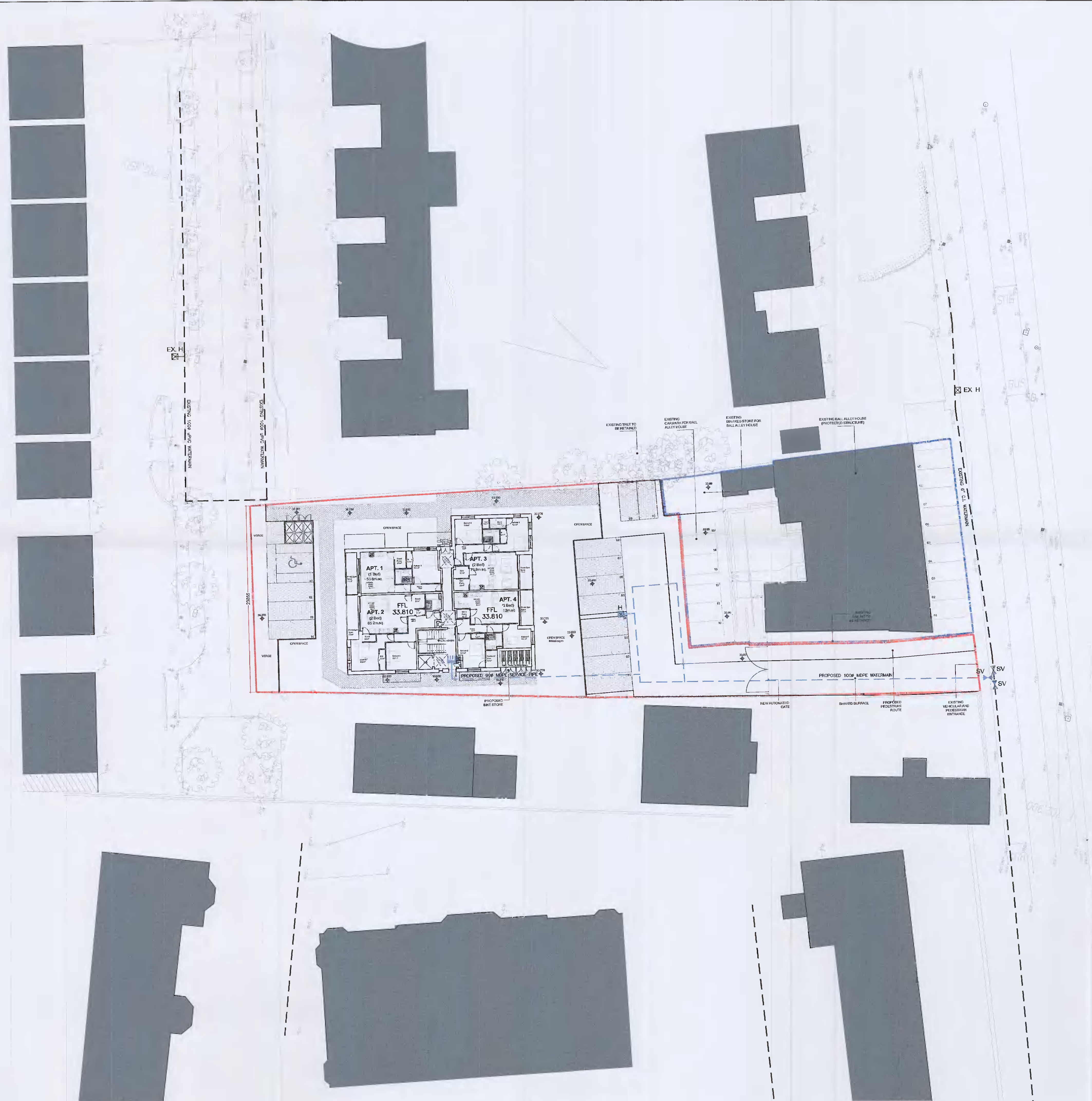

Rev	Date	Description	By	Chkd
D	16.09.21	NEW SITE LAYOUT PLAN, REVISED LEVELS	AM	RG
C	13.09.21	NEW SITE LAYOUT PLAN, REVISED LEVELS	AM	RG
B	07.09.21	SERVICE CONNECTION ROUTE REVISED TO 3m OFFSET FROM SW ATTENUATION TANK	AM	RG
A	22.06.21	NEW LAYOUT PLAN	AM	RG

Client <b>GERRY TEAGUE</b>		 <b>MOLONY MILLAR</b> Consulting Civil and Structural Engineers Riverbank House Ballyboden Road Rathfarnham Dublin 14 Ireland Tel (353-1) 4930211 Fax (353-1) 4930215 email info@molonymillar.ie Web www.molonymillar.ie	
Project Title PROPOSED RESIDENTIAL DEVELOPMENT AT BALL ALLEY HOUSE, LEMLIP ROAD, LUCAN, CO. DUBLIN			
Drawing Title WATERMAIN LAYOUT PLAN			
Architect CDP ARCHITECTS			
Scale 1:250@A1	Date JUNE 2021		
Drawn AM	Chkd RG		
Cadd File: S:\DRAWINGS\			
Drawing Status <b>PLANNING</b>	Job Number 930-344	Drawing Number C03	Revision D