

NOTES:  
 MOLONY MILLAR CONSULTING CIVIL & STRUCTURAL ENGINEERS  
 THIS DRAWING AND ANY DESIGN HEREON IS THE COPYRIGHT OF THE  
 CONSULTANTS AND MUST NOT BE REPRODUCED WITHOUT THEIR WRITTEN  
 CONSENT.  
 ALL DRAWINGS REMAIN THE PROPERTY OF THE CONSULTANTS.  
 FIGURED DIMENSIONS ONLY TO BE TAKEN FROM THIS DRAWING.  
 ALL DIMENSIONS TO BE CHECKED ON SITE.  
 CONSULTANTS TO BE INFORMED OF ANY DISCREPANCIES BEFORE WORK  
 PROCEEDS.

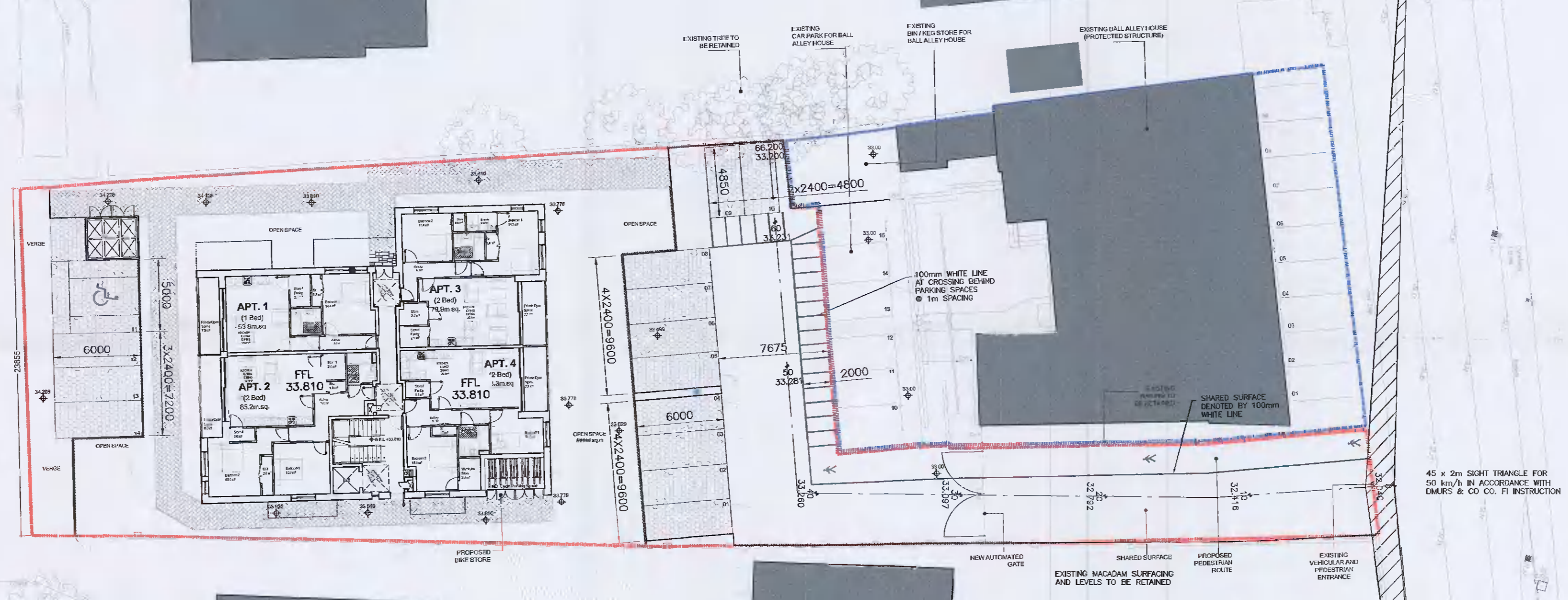

LEGEND:	
	ROAD CL CHAINAGE & LEVEL
	6m LIGHTING COLUMN
	PERMEABLE PAVING PARKING
	PERMEABLE PAVING FOOTPATHS



Rev	Date	Description	By	Chkd
D	16.09.'21	NEW SITE LAYOUT PLAN, REVISED LEVELS	AM	RG
C	13.09.'21	NEW SITE LAYOUT PLAN, REVISED LEVELS	AM	RG
B	07.09.'21	SIGHT LINES REVISED TO SUIT FI	AM	RG
A	22.06.'21	NEW LAYOUT PLAN	AM	RG

Client GERRY TEAGUE	
Project Title PROPOSED RESIDENTIAL DEVELOPMENT AT BALL ALLEY HOUSE, LEWILP ROAD, LUCAN, CO. DUBLIN	
Drawing Title ACCESS & PARKING LAYOUT PLAN	
Architect CDP ARCHITECTS	
Scale: 1:250@A1	Date: JUNE 2021
Drawn: AM	Chkd: RG
Cad File: S:\DRAWINGS\	
Drawing Status: PLANNING	Job Number: 930-344
Drawing Number: C01	Revision: D

**MOLONY MILLAR**  
 Consulting Civil and  
 Structural Engineers

Riverbank House  
 Ballyboden Road  
 Rathfarnham  
 Dublin 14  
 Ireland

Tel: (353-1) 4830211  
 Fax: (353-1) 4830215  
 email: info@molonymillar.ie  
 Web: www.molonymillar.ie