

**1**  
Contiguous street elevation - Existing  
1 : 200

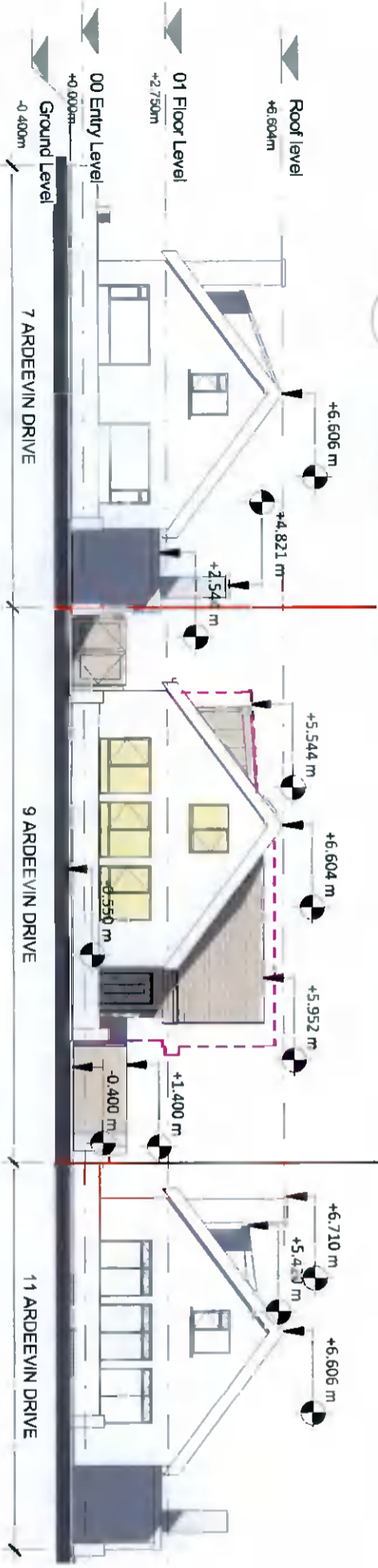

**2**  
Contiguous street elevation - Proposed  
1 : 200

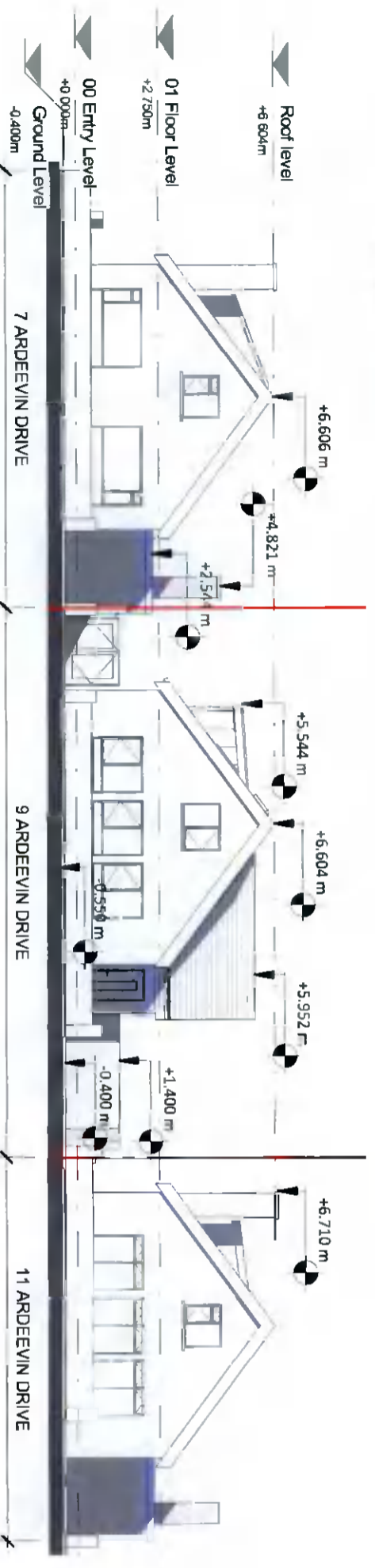

**3**  
Contiguous street elevation - Proposed (no colour shading)  
1 : 200

LEGEND	
	AREA SUBJECT TO APPLICATION
	EXTENT OF DEMOLITION
	ELEMENTS TO BE DEMOLISHED

LEGEND	
	AREA SUBJECT TO APPLICATION
	EXTENT OF WORKS WITHIN OUTLINE OF EXISTING HOUSE
	EXTENT OF NEW DEVELOPMENT
	OUTLINE OF PROPOSAL AS LODGED PREVIOUSLY

All dimensions to be checked on site. Figured dimensions take preference over scaled dimensions. Any errors or discrepancies to be reported to the Architects. This drawing may not be edited or modified by the recipient.  
Copyright and ownership of this drawing is vested in Roy O'Brien, whose prior written consent is required for its use, reproduction or for publication to any third party.

PROJECT:  
9 ARDEEVIN DRIVE, LUCAN, CO. DUBLIN  
ALTERATIONS AND EXTENSION TO PRIVATE HOUSE

DRAWING TITLE:  
CONTIGUOUS ELEVATIONS  
DRAWING NO:  
1305

PREPARED BY:  
Roy O'Brien  
REV: B  
DATE: 07/07/2021  
SCALE @ A3  
As indicated

STAMP  
PLANNING - FURTHER INFORMATION  
REVISION A