

1
North Elevation
1 : 100

| LEGEND | |
|--------|--|
| | AREA SUBJECT TO APPLICATION |
| | EXTENT OF WORKS WITHIN OUTLINE OF EXISTING HOUSE |
| | EXTENT OF NEW DEVELOPMENT |
| | OUTLINE OF PROPOSAL AS LODGED PREVIOUSLY |

REFER TO DRAWING 1301 FOR LEGEND ON NUMBERS DESCRIBING THE ARCHITECTURAL SPECIFICATION.

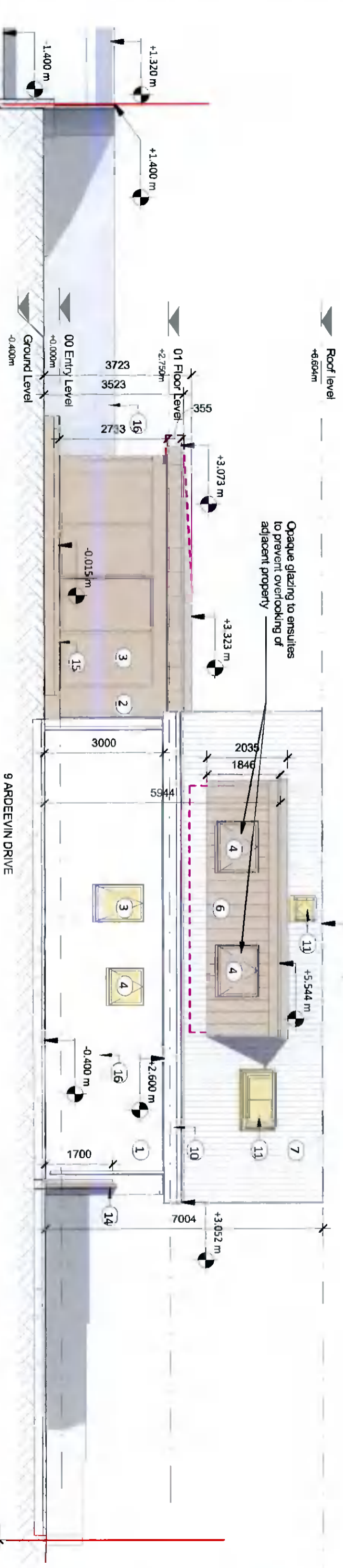

2
West Elevation
1 : 100

All dimensions to be checked on site. Figured dimensions take preference over scaled dimensions. Any errors or discrepancies to be reported to the Architects. This drawing may not be edited or modified by the recipient.
Copyright and ownership of this drawing is vested in Rory O'Brien, whose prior written consent is required for its use, reproduction or for publication to any third party.

PROJECT:
9 ARDEEVIN DRIVE, LUCAN, CO. DUBLIN
ALTERATIONS AND EXTENSION TO PRIVATE HOUSE

DRAWING TITLE
PROPOSED ELEVATIONS - SHEET 2
DRAWING NO. 1302

PREPARED BY
Rory O'Brien
REV B DATE 07/07/2021
SCALE @ A3 1 : 100

STAMP
PLANNING - FURTHER INFORMATION
REVISION A