

1 Section C - Proposed foundations view 1
1 : 100

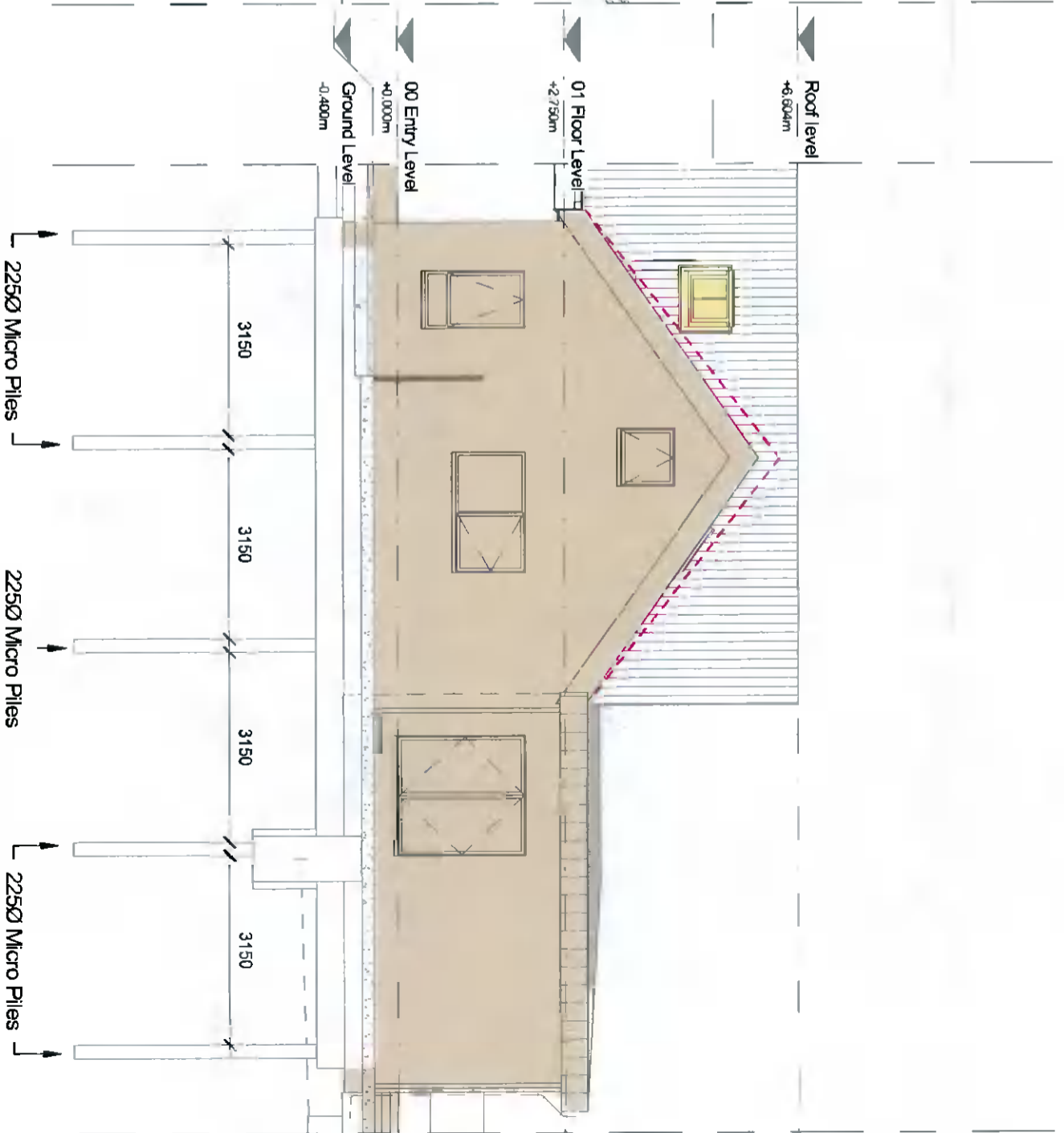

2 Section D - Proposed foundations view 2
1 : 100

All dimensions to be checked on site. Figured dimensions take preference over scaled dimensions. Any errors or discrepancies to be reported to the Architects. This drawing may not be edited or modified by the recipient.
Copyright and ownership of this drawing is vested in Roy O'Brien, whose prior written consent is required for its use, reproduction or for publication to any third party.

PROJECT
9 ARDEEVIN DRIVE, LUCAN, CO. DUBLIN
ALTERATIONS AND EXTENSION TO PRIVATE HOUSE

DRAWING TITLE: Proposed foundations
DRAWING NO: 1210

PREPARED BY: Roy O'Brien
REV: A
DATE: 07/07/2021
SCALE @A3: 1 : 100

STAMP
PLANNING - FURTHER INFORMATION
REVISION A