

**1**  
Section A Proposed  
1 : 100

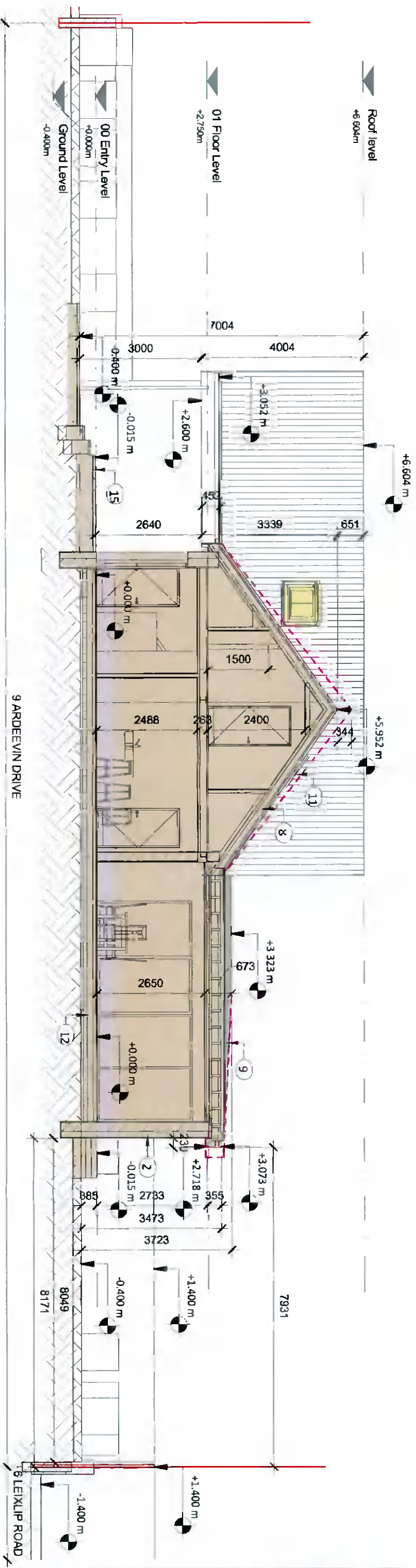

**2**  
Section B Proposed  
1 : 100

LEGEND	
<span style="border: 1px solid red; display: inline-block; width: 15px; height: 10px;"></span>	AREA SUBJECT TO APPLICATION
<span style="background-color: yellow; display: inline-block; width: 15px; height: 10px;"></span>	EXTENT OF WORKS WITHIN OUTLINE OF EXISTING HOUSE
<span style="background-color: #d3d3d3; display: inline-block; width: 15px; height: 10px;"></span>	EXTENT OF NEW DEVELOPMENT
<span style="border: 2px dashed red; display: inline-block; width: 15px; height: 10px;"></span>	OUTLINE OF PROPOSAL AS LODGED PREVIOUSLY

REFER TO DRAWING 1301 FOR LEGEND ON NUMBERS DESCRIBING THE ARCHITECTURAL SPECIFICATION.

All dimensions to be checked on site. Figured dimensions take preference over scaled dimensions. Any errors or discrepancies to be reported to the Architects. This drawing may not be edited or modified by the recipient.  
Copyright and ownership of this drawing is vested in Roy O'Brien, whose prior written consent is required for its use, reproduction or for publication to any third party.

PROJECT:  
9 ARDEEVIN DRIVE, LUCAN, CO. DUBLIN  
ALTERATIONS AND EXTENSION TO PRIVATE HOUSE

DRAWING TITLE:  
PROPOSED SECTIONS  
DRAWING NO.:  
1201

PREPARED BY:  
Roy O'Brien  
REV B  
DATE 07/07/2021  
SCALE @ A3  
1 : 100

STAMP  
PLANNING - FURTHER INFORMATION  
REVISION A