

1 Roof plan - Demolition

1 : 100

LEGEND	
	AREA SUBJECT TO APPLICATION
	EXTENT OF DEMOLITION
	ELEMENTS TO BE DEMOLISHED

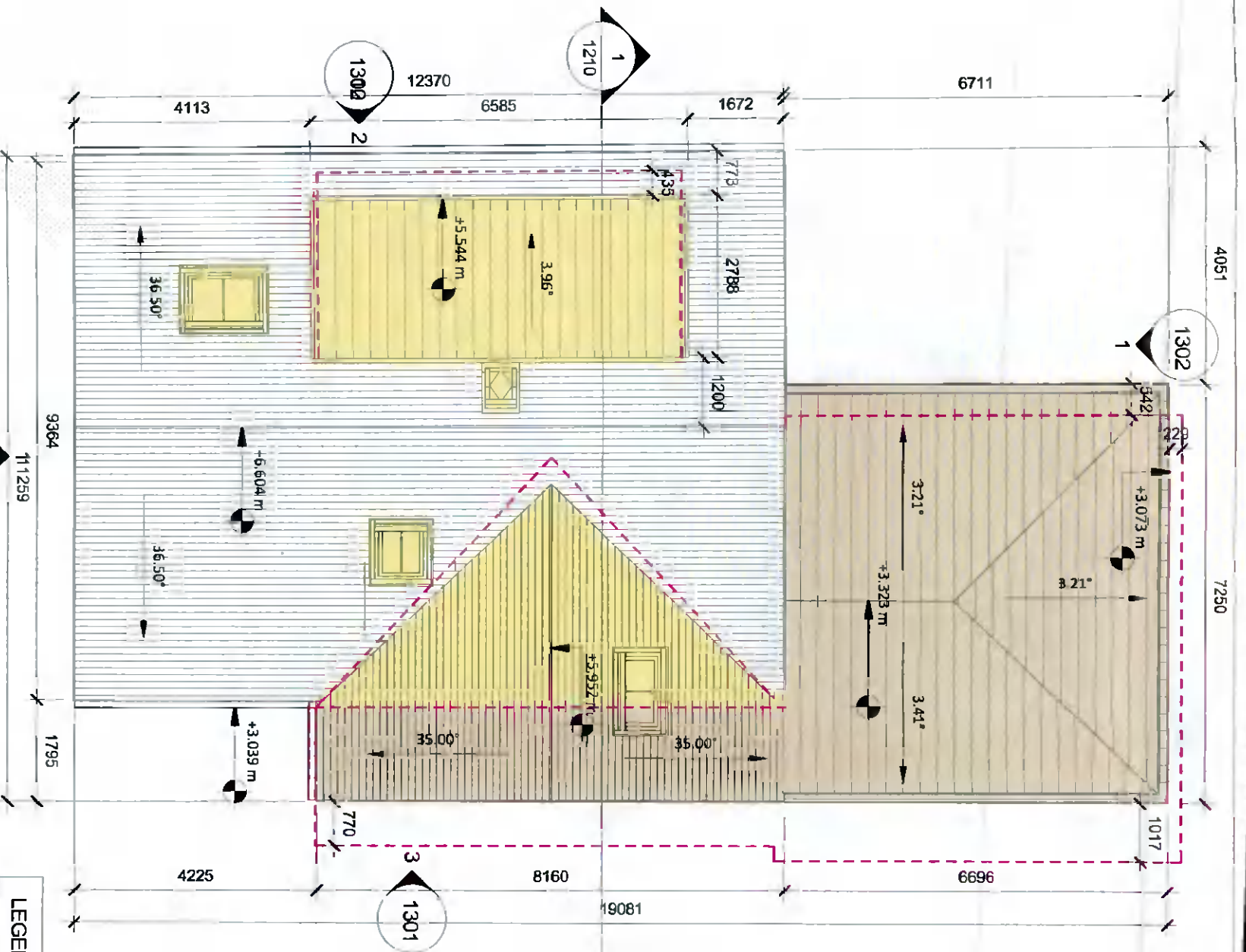

2 Roof plan - Proposed

1 : 100

LEGEND	
	AREA SUBJECT TO APPLICATION
	EXTENT OF WORKS WITHIN OUTLINE OF EXISTING HOUSE
	EXTENT OF NEW DEVELOPMENT
	OUTLINE OF NEW PROPOSAL AS LODGED PREVIOUSLY



All dimensions to be checked on site. Figured dimensions take preference over scaled dimensions. Any errors or discrepancies to be reported to the Architects. This drawing may not be edited or modified by the recipient.
 Copyright and ownership of this drawing is vested in Rory O'Brien, whose prior written consent is required for its use, reproduction or for publication to any third party.

PROJECT:
 9 ARDEEVIN DRIVE, LUCAN, CO. DUBLIN
 ALTERATIONS AND EXTENSION TO PRIVATE HOUSE

DRAWING TITLE:
 EXISTING & PROPOSED ROOF PLAN
 DRAWING NO.:
 1102

PREPARED BY:
 Rory O'Brien
 REV B DATE 07/07/2021 SCALE @ A3 1 : 100

STAMP
 PLANNING - FURTHER INFORMATION
 REVISION A