

CANOPY - PLAN VIEW
Scale 1:100

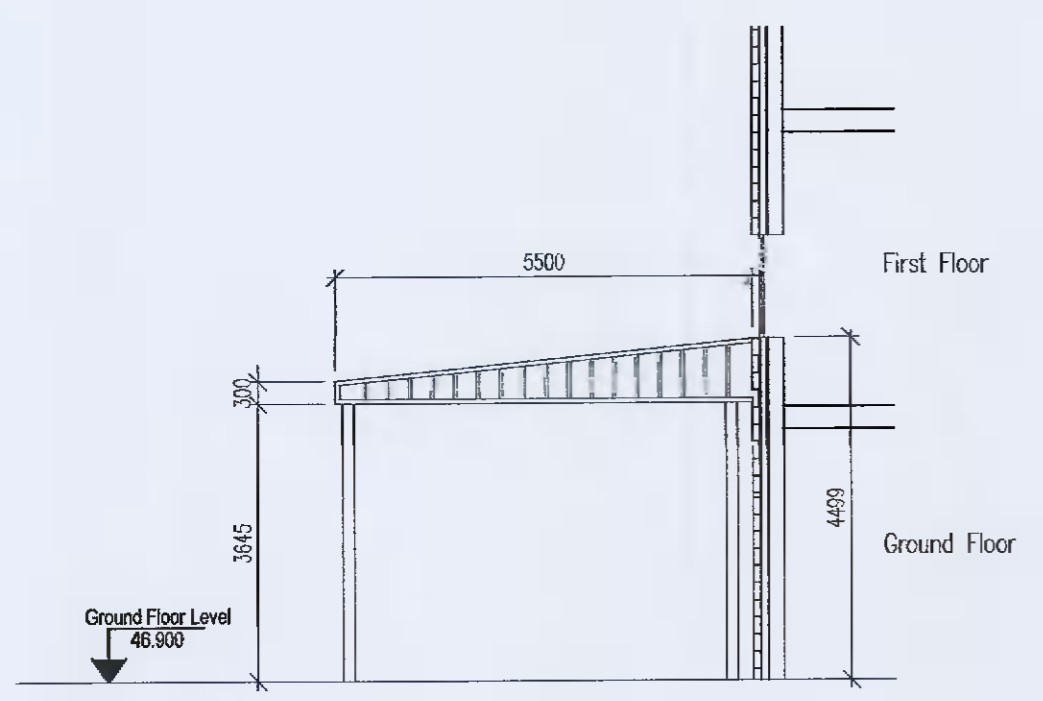

SECTION C-C
Scale 1:100

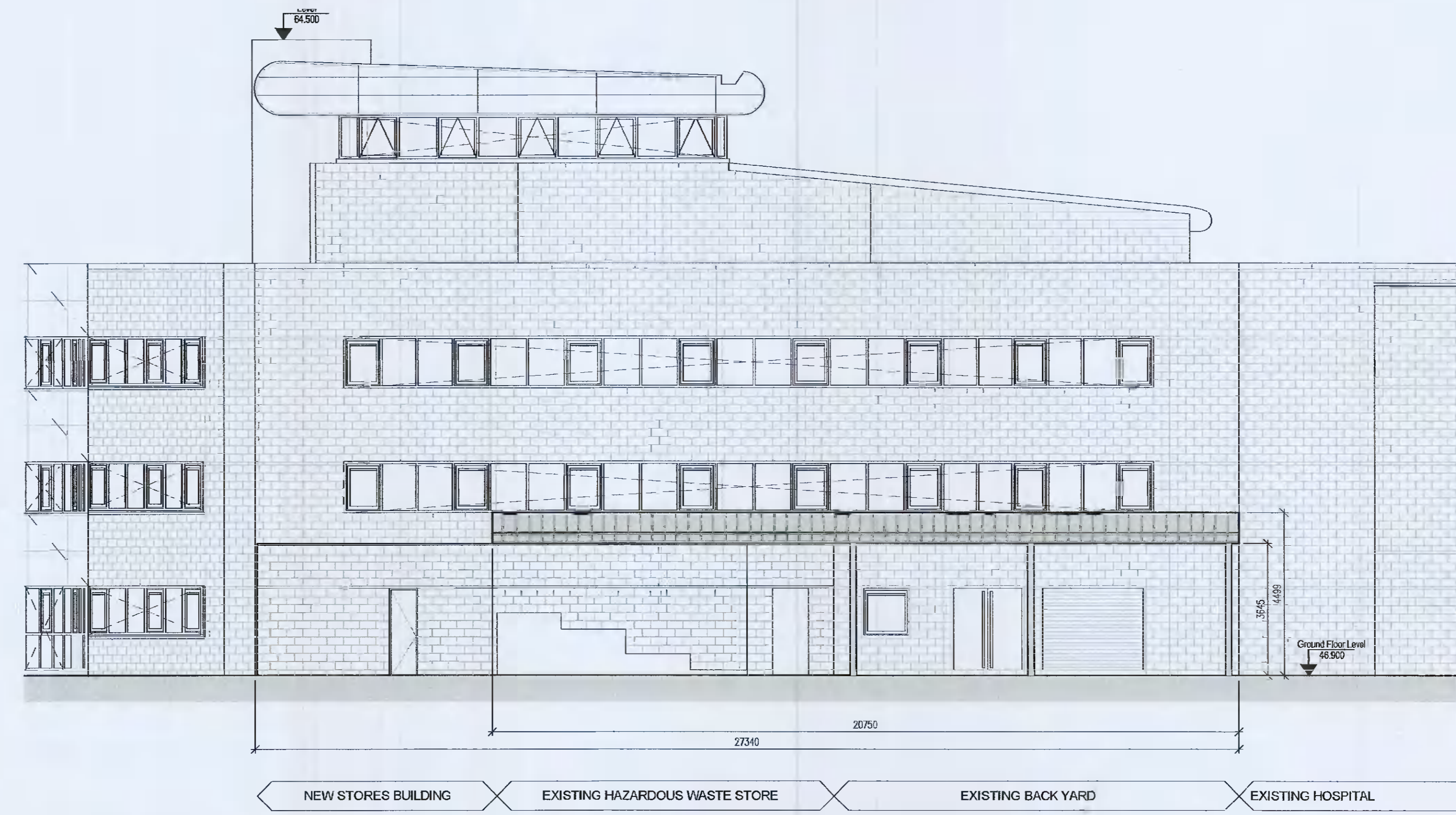

ELEVATION OF CANOPY WITH EXISTING BUILDINGS TO THE FOREGROUND
Scale 1:100

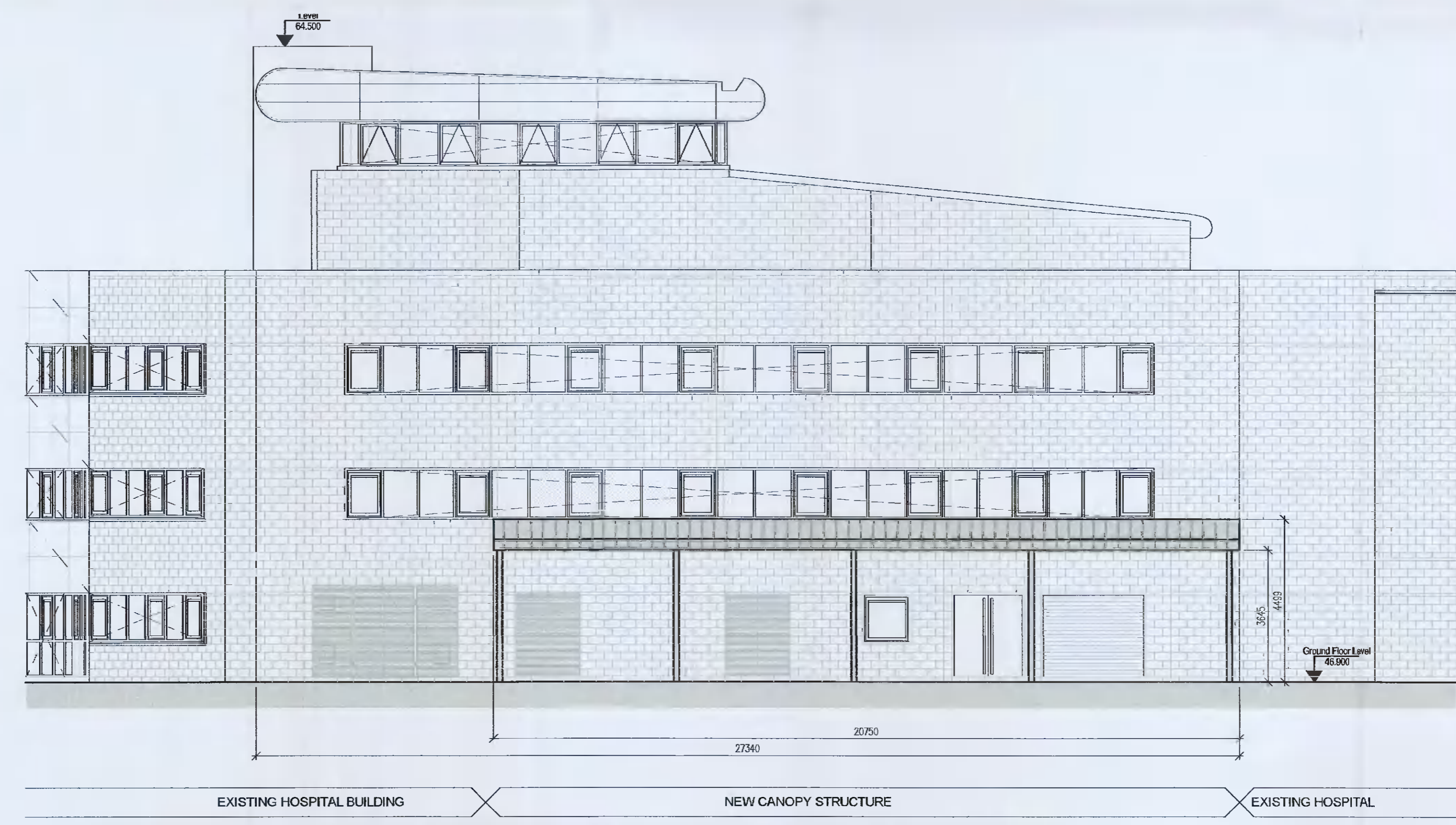

ELEVATION OF CANOPY (FOREGROUND BUILDINGS NOT SHOWN FOR CLARITY)
Scale 1:100

Copyright. All Rights Reserved.
This work is copyright and cannot be produced or copied in any form or by any means (graphic, electronic or mechanical including photocopying) without the written permission of the originator. Any license, express or implied, to use this document for any purpose whatsoever is restricted to the terms of the agreement or implied agreement between the originator and the instructing party.
Levels and contours are relative to an Ordnance Survey
DO NOT SCALE FROM THIS DRAWING. WORK ONLY FROM FIGURED DIMENSIONS
THIS DRAWING TO BE READ IN CONJUNCTION WITH RELEVANT CONSULTANTS DRAWINGS.
Modified By: Stewart Mansfield Plot Time: 9/7/2021 10:54:06 AM

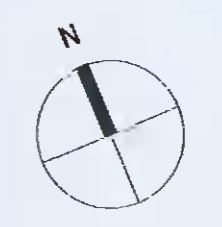

LEGEND

- DENOTES NEW CANOPY
- DENOTES NEW STORES

PLANNING APPLICATION

Revision Schedule		
No.	Date	Description
P1	07.09.2021	ISSUED FOR PLANNING APPLICATION

Scott Tallon Walker Architects
19 Merrion Square, Dublin 2, Ireland
Tel: +351 (0)1 669 3000
Fax: +351 (0)1 661 3300
Email: mail@stwalkerarchitects.com
Web: www.stwalkerarchitects.com

CLIENT
Hermitage Medical Clinic

PROJECT
**HERMITAGE MEDICAL CLINIC
NEW STORES TO REAR YARD**

DRAWING
**PROPOSED CANOPY
PLAN, ELEVATIONS & SECTION**

FILE REFERENCE R:\21063\02 STW CAD (DWGS+PDFS)\PLAN\A for Stems\21063-PLA-107.dwg	SCALE @A1 1:100	MODIFIED TIME 6/18/2012 10:55:13
DRAWN BY: SJM	CHECKED BY: JH	
PROJECT NO: 21063	PROJECT STATUS PLANNING	PROJECT ARCHITECT: PD
DRAWING NO. 21063-PLA-107	REVISION P1	