

**NOTES**

NO PROPOSED CHANGES TO SITE DRAINAGE.

NO SURFACE WATER IS TO DISCHARGE ONTO PUBLIC ROAD/SURFACES.

NO PROPOSED CHANGES TO EXISTING STREET LIGHTING - ALL DISHING WORKS TO CEASE BEFORE EXISTING STREET LIGHTING TO KILLAKEE GREEN.

ALL PROPOSALS SUBMITTED WITH GUIDANCE AND REFERENCE TO THE FOLLOWING DOCUMENTS :

- SOUTH DUBLIN COUNTY COUNCIL DEVELOPMENT PLAN 2016-2022.

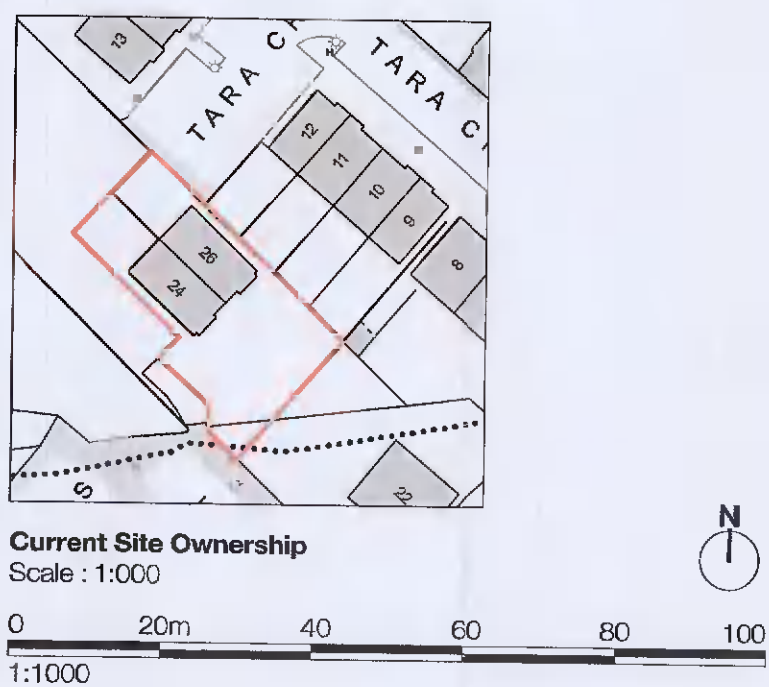
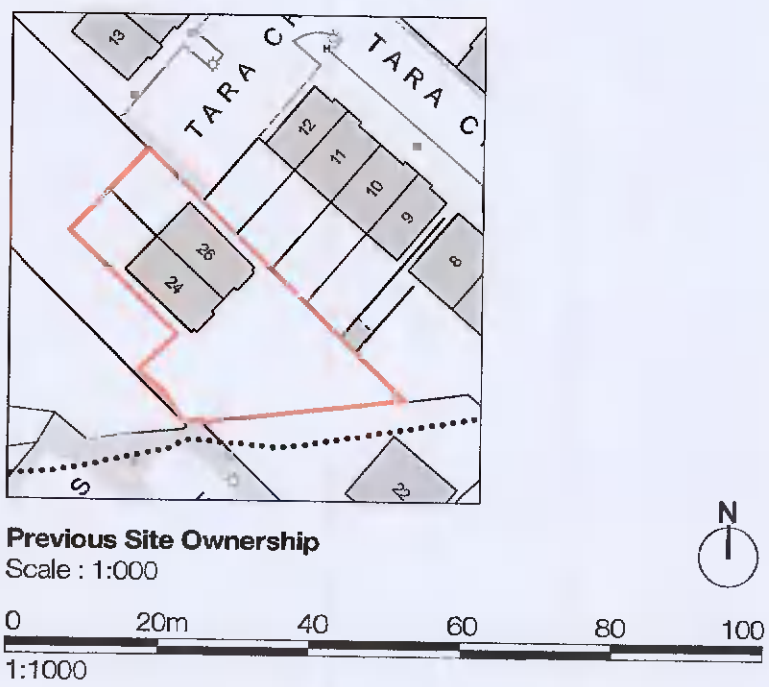
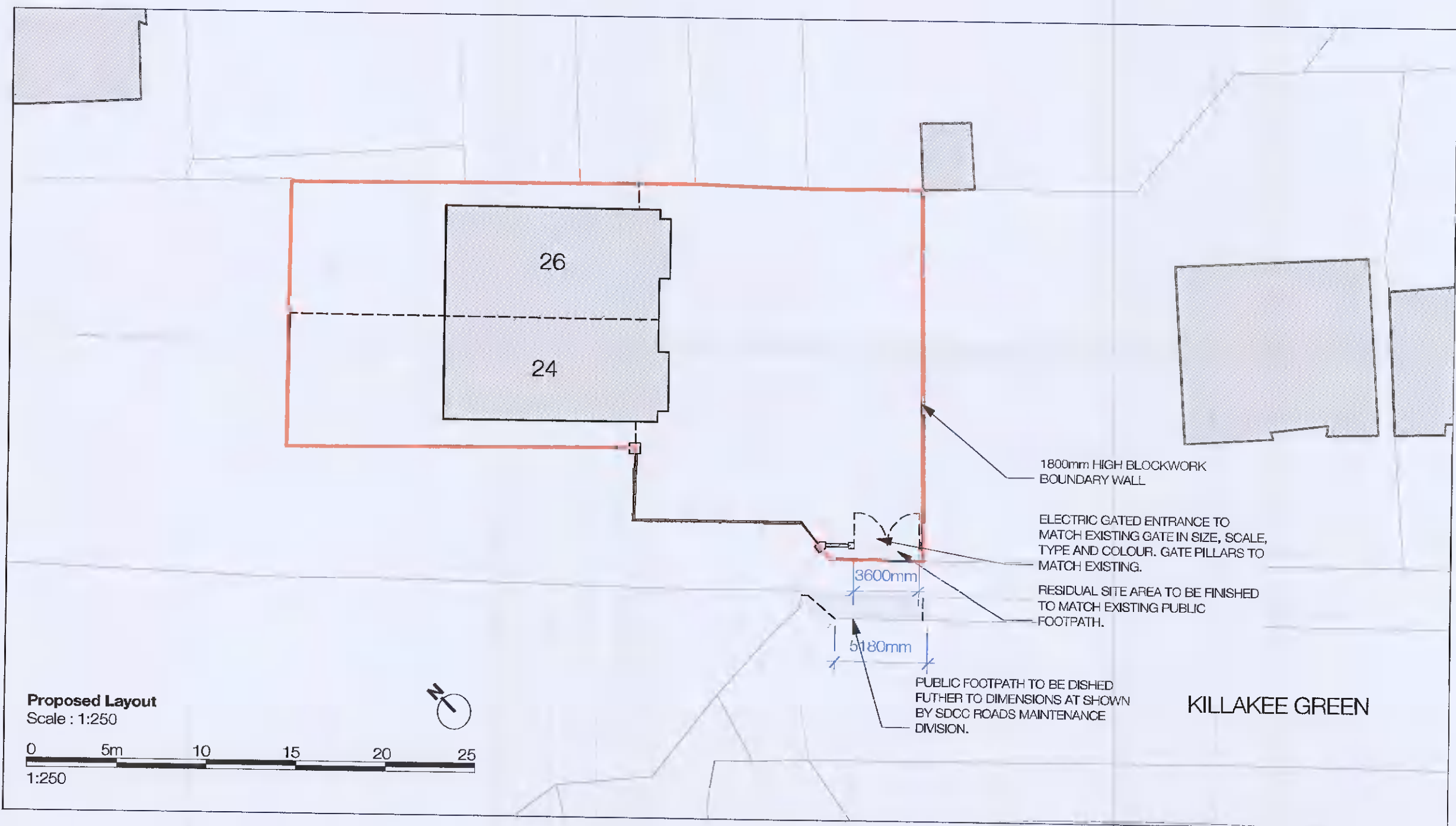

Rev	Date	Note	By
Status			
<p><b>DO NOT SCALE FROM DRAWING</b></p> <p>All dimensions to be checked on site prior to the start of any work and any discrepancies notified in writing.</p> <p>Refer to Engineers' drawings for all structural, heating, lighting, power, drainage and ventilation information.</p> <p>All building works to comply in all respects to current Building Standards for country in which site is located.</p> <p>All electrical work to be carried out in accordance with the latest edition of the Institute of Electrical Engineers Regulations and to the approval of the Local Authority.</p> <p>All drainage work to be carried out in consultation with the Local Authority Inspectors and to be tested to the satisfaction of the Local Authority.</p>			
<p><b>IG</b> <small>IG Electrical Consulting Services 83 Alton Avenue, Ballybrack, Dublin 24 igifiney@gmail.com</small></p>			
<p>Job Title: Edward Quinn, New vehicular entrance, disking and alterations to the gated entrance, at 24-26 Killakee Green, Tallaght, Dublin 24, D24 HC53</p>			
<p>Drawing Title: Existing and Proposed Layouts</p>			
Scale	Page	Drawn by	Checked by
Shown	A2	IG	
Job No	Drawing No	Revision	
(19)02	(PL)100		