

NORTHWEST ELEVATION HOUSE 2

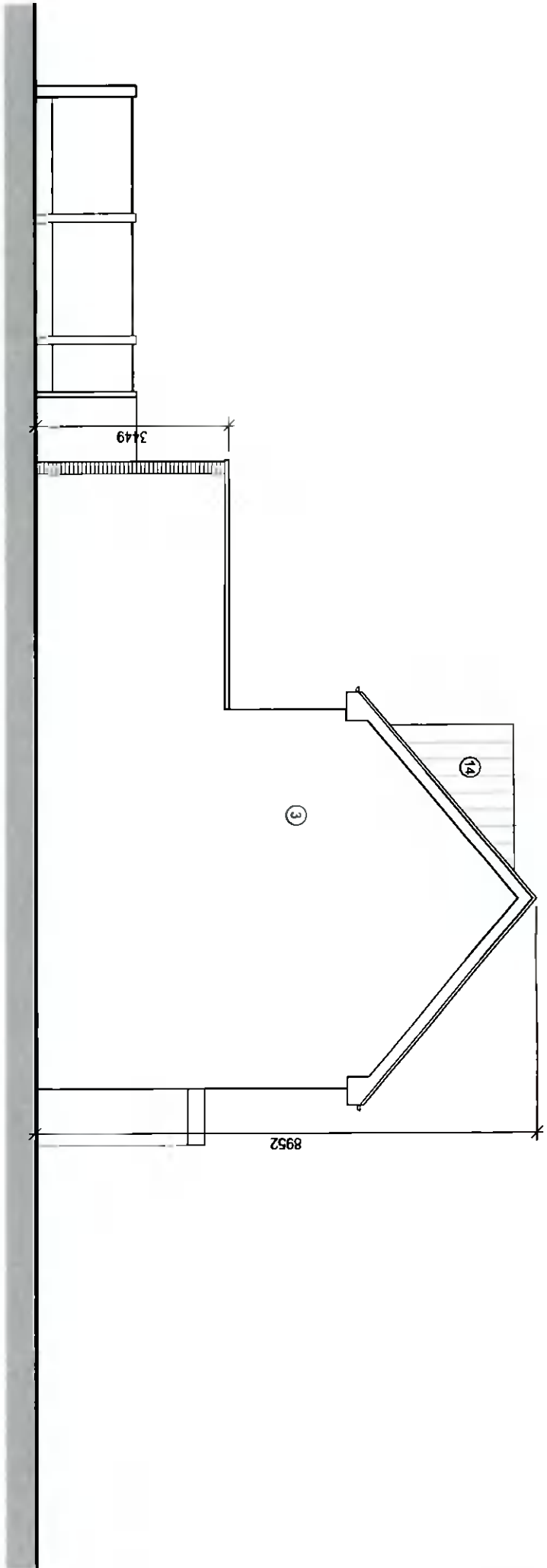

- LEGEND**
1. Concrete roof tiles
 2. uPVC Soffit & Fascia
 3. Nap render finish
 4. Reconstituted stone cills cills
 5. uPVC rainwater goods
 6. Double glazed uPVC windows
 7. Selected brick finish
 8. Reconstituted stone window and door surround
 9. Composite timber door
 10. Aluclad patio sliding doors
 11. Rooflights
 12. Concrete capping
 13. Opaque glazed window
 14. Zinc cladding
 15. Water Butt

EAST ELEVATION - HOUSE 2

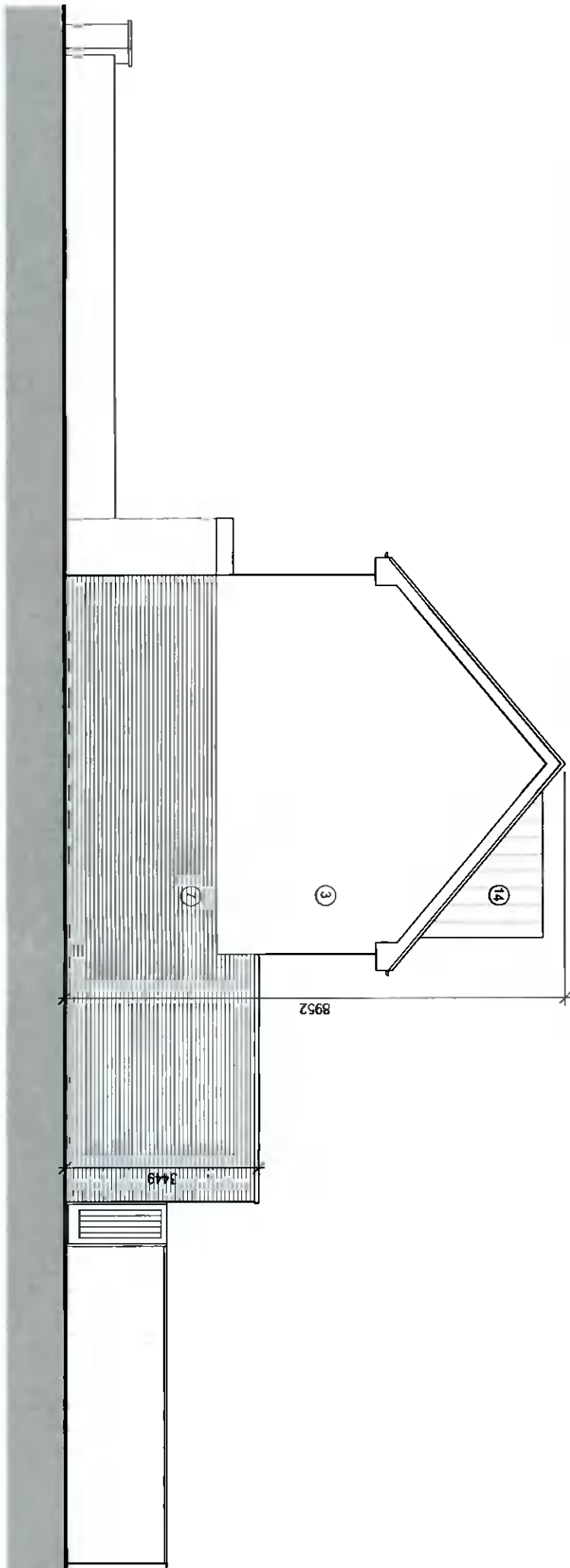

ISSUED FOR PLANNING APPLICATION ONLY

DO NOT SCALE FROM THIS DRAWING. WORK ONLY FROM FIGURED DIMENSIONS.
ALL ERRORS AND OMISSIONS TO BE REPORTED TO THE ARCHITECT.
THIS DRAWING TO BE READ IN CONJUNCTION WITH B&B EVANT CONSULTANTS' DRAWINGS.

STATUS KEY:	SUR - SURVEY	SKE - SKETCH DESIGN	PLA - PLANNING APPLICATION
	FSC - FIRE SAFETY CERT	TEN - TENDER	CON - CONSTRUCTION
THIS DRAWING IS AN INDICATIVE LAYOUT - TO BE USED FOR INFORMATION ONLY - NOT FOR CONSTRUCTION			

APPLICANT	Teresa & Sean Butler		
PROJECT	Two New Dwellings		
SITE	Hawthorns, Kilakee Lawns, Finhouse, Dublin 24		
DRAWN	LK	BB	10/09/21
CHECKED			
DATE			
ISSUE			

SCALE	1:100	DRAWING	Proposed Elevations Sheet 3
SHEET	A3	DRAWING NO.	21008-PLA-09