

Planning Pack Map

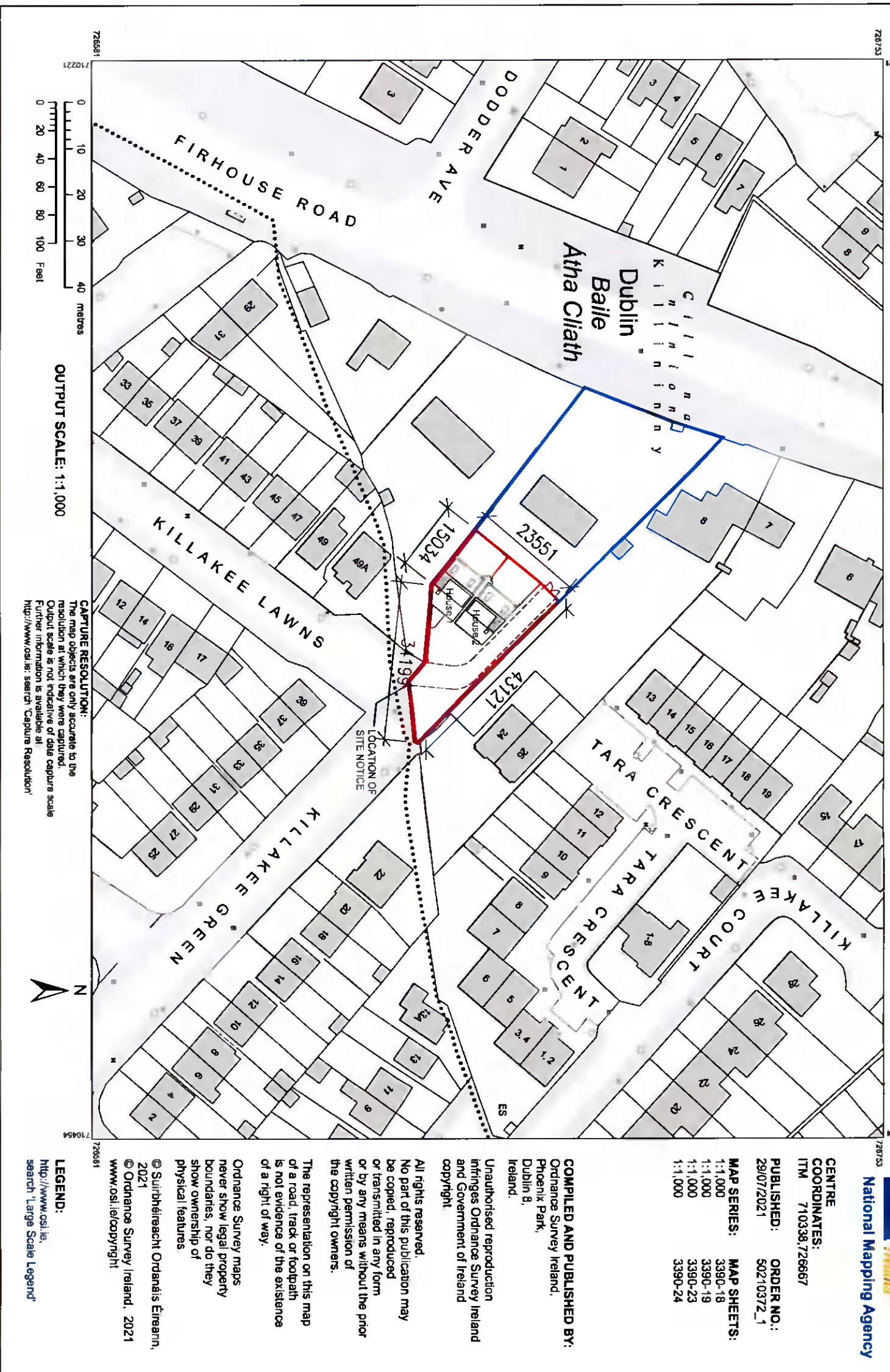

OSi Survey
National Mapping Agency

CENTRE COORDINATES:
ITM 710338;726667

PUBLISHED: 29/07/2021
ORDER NO.: 50210372_1

MAP SERIES: 1:1,000
1:1,000
1:1,000
1:1,000

MAP SHEETS: 3390-18
3390-19
3390-23
3390-24

COMPILED AND PUBLISHED BY:
Ordnance Survey Ireland,
Phoenix Park,
Dublin 8,
Ireland.

Unauthorised reproduction infringes Ordnance Survey Ireland and Government of Ireland copyright

All rights reserved.
No part of this publication may be copied, reproduced or transmitted in any form or by any means without the prior written permission of the copyright owners.

The representation on this map of a road, track or footpath is not evidence of the existence of a right of way.

Ordnance Survey maps never show legal property boundaries, nor do they show ownership of physical features

© Suirbhéaracht Ordánais Éireann, 2021
© Ordnance Survey Ireland, 2021
www.osi.ie/copyright

LEGEND:
<http://www.osi.ie>
search 'Large Scale Legend'

LEGEND:
SITE BOUNDARY
SITE OWNERSHIP

SITE LOCATION PLAN

ISSUED FOR PLANNING APPLICATION ONLY

DO NOT SCALE FROM THIS DRAWING. WORK ONLY FROM FIGURED DIMENSIONS.
ALL ERRORS AND OMISSIONS TO BE REPORTED TO THE ARCHITECT.
THIS DRAWING TO BE READ IN CONJUNCTION WITH RELEVANT CONSULTANT'S DRAWINGS.

STATUS KEY: SUR - SURVEY SKE - SKETCH DESIGN PLA - PLANNING APPLICATION
FSC - FIRE SAFETY CERT TEN - TENDER CON - CONSTRUCTION

THIS DRAWING IS AN INDICATIVE LAYOUT - TO BE USED FOR INFORMATION ONLY - NOT FOR CONSTRUCTION

Issued for planning Application only	LR	BB	10/08/21	P1
DRG/CHK	DATE	ISSUE		

APPLICANT:
Teresa & Sean Butler

PROJECT:
Two New Dwellings

SITE:
Hawthorn, Killakee Lawns, Fithouse, Dublin 24

DRAWN:
Loretta Kennedy (Dip Arch Tech)

SCALE:
1:1,000
SHEET:
A3

DRAWING NO:
Site Location Map
21008-PLA-01