

THIS DOCUMENT AND ALL DATA CONTAINED HEREIN ARE THE PROPERTY OF D.C. TURLEY & ASSOCIATES. IT IS TO BE USED ONLY FOR THE PROJECT AND SITE SPECIFICALLY IDENTIFIED HEREIN. IT IS NOT TO BE REPRODUCED OR TRANSMITTED IN ANY FORM OR BY ANY MEANS, ELECTRONIC OR MECHANICAL, INCLUDING PHOTOCOPYING, RECORDING, OR BY ANY INFORMATION STORAGE AND RETRIEVAL SYSTEM, WITHOUT THE WRITTEN PERMISSION OF D.C. TURLEY & ASSOCIATES. ALL DIMENSIONS ARE TO BE TAKEN FROM THE FACE UNLESS OTHERWISE SPECIFIED.

**LEGEND**  
 HATCH REPRESENTS ELEMENTS OF PROPOSED CONSTRUCTION SUBJECT TO PLANNING APPLICATION

DWELLING GRANTED UNDER PLANNING REF. NO. SD20A/0182

DWELLING GRANTED UNDER PLANNING REF. NO. SD20A/0182

AREA OF SITE OUTLINED IN RED = 284 SQM

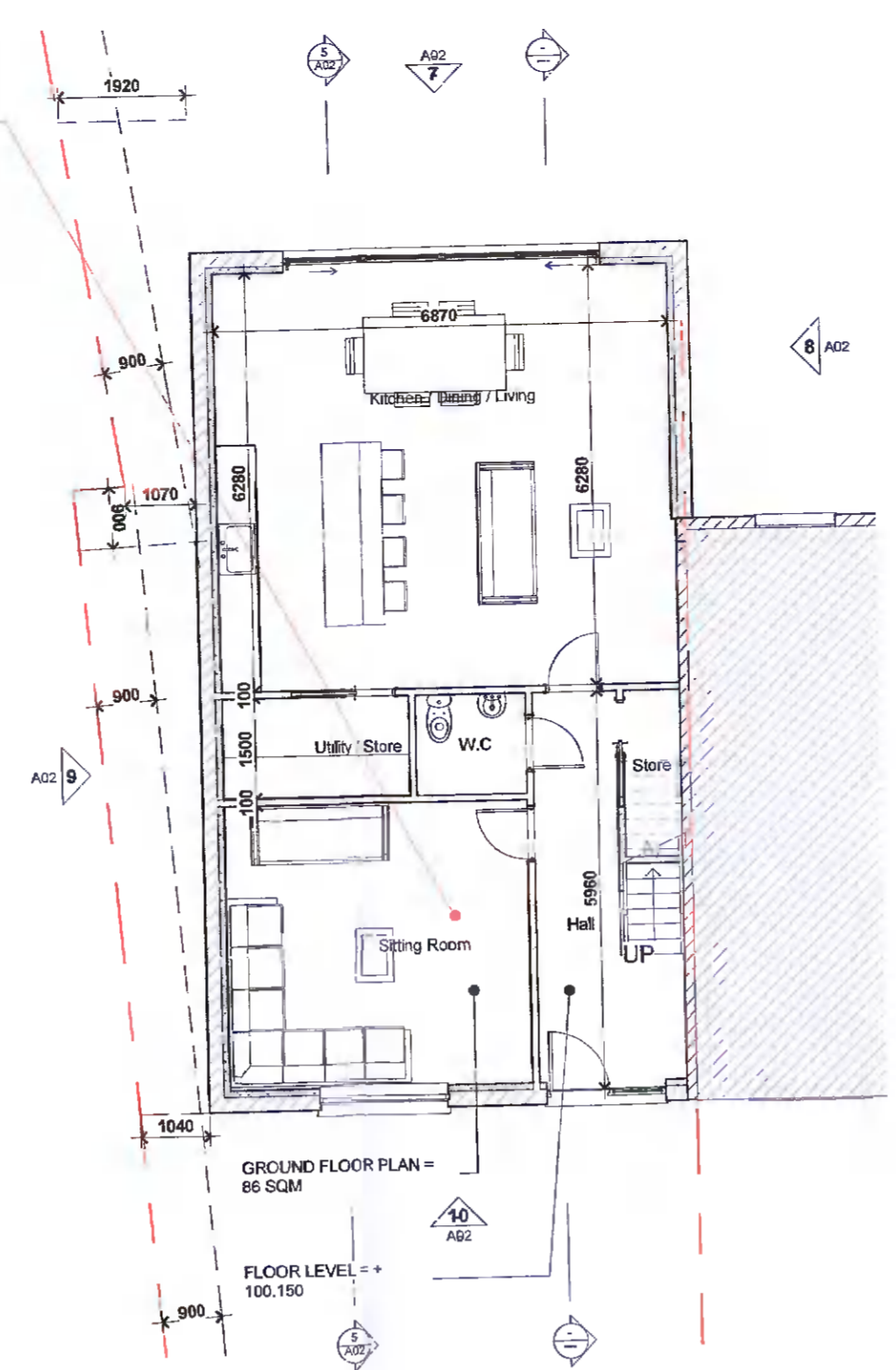
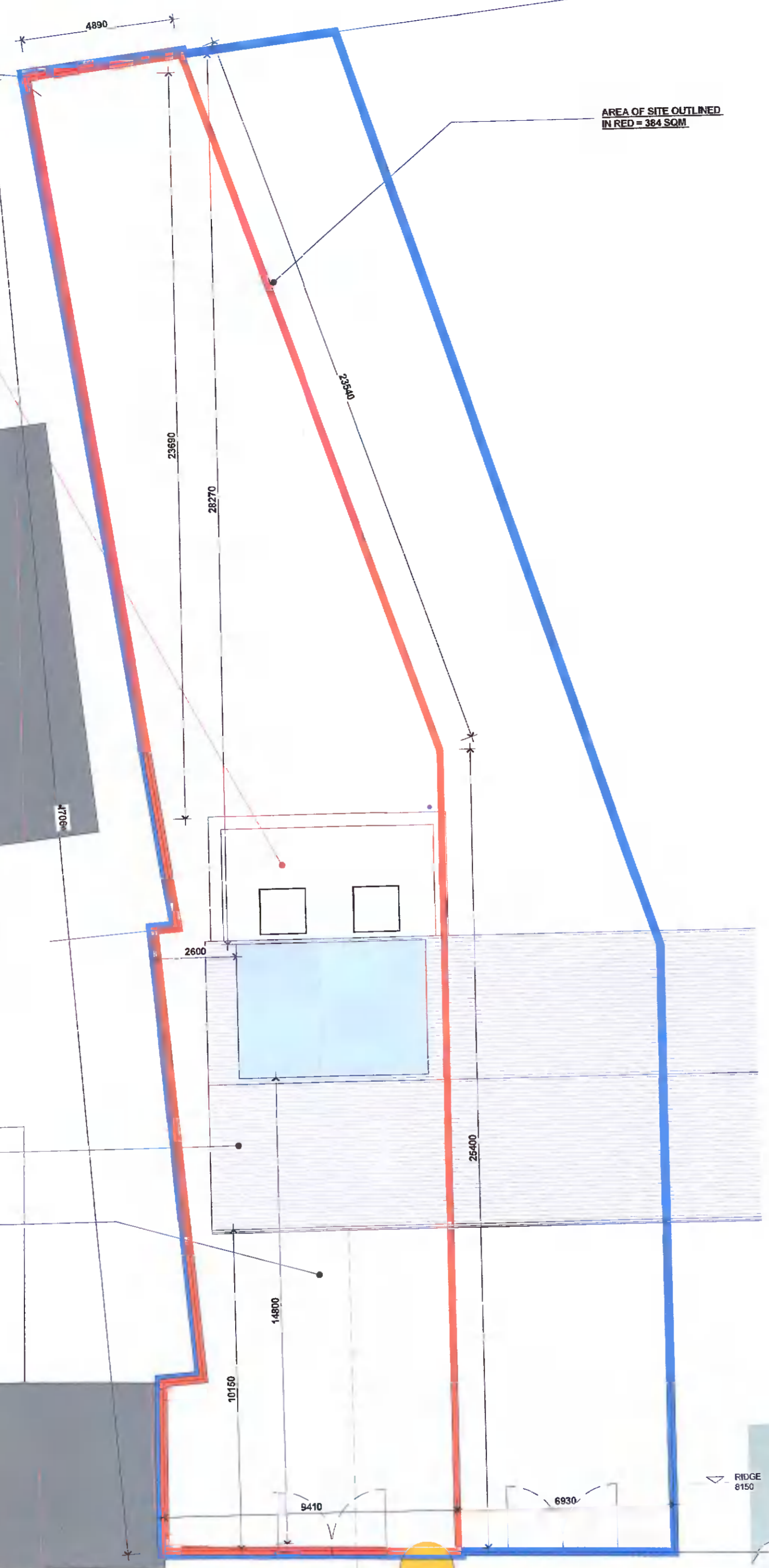

1. A - Ground Floor 3 - Proposed  
 A02 1:100

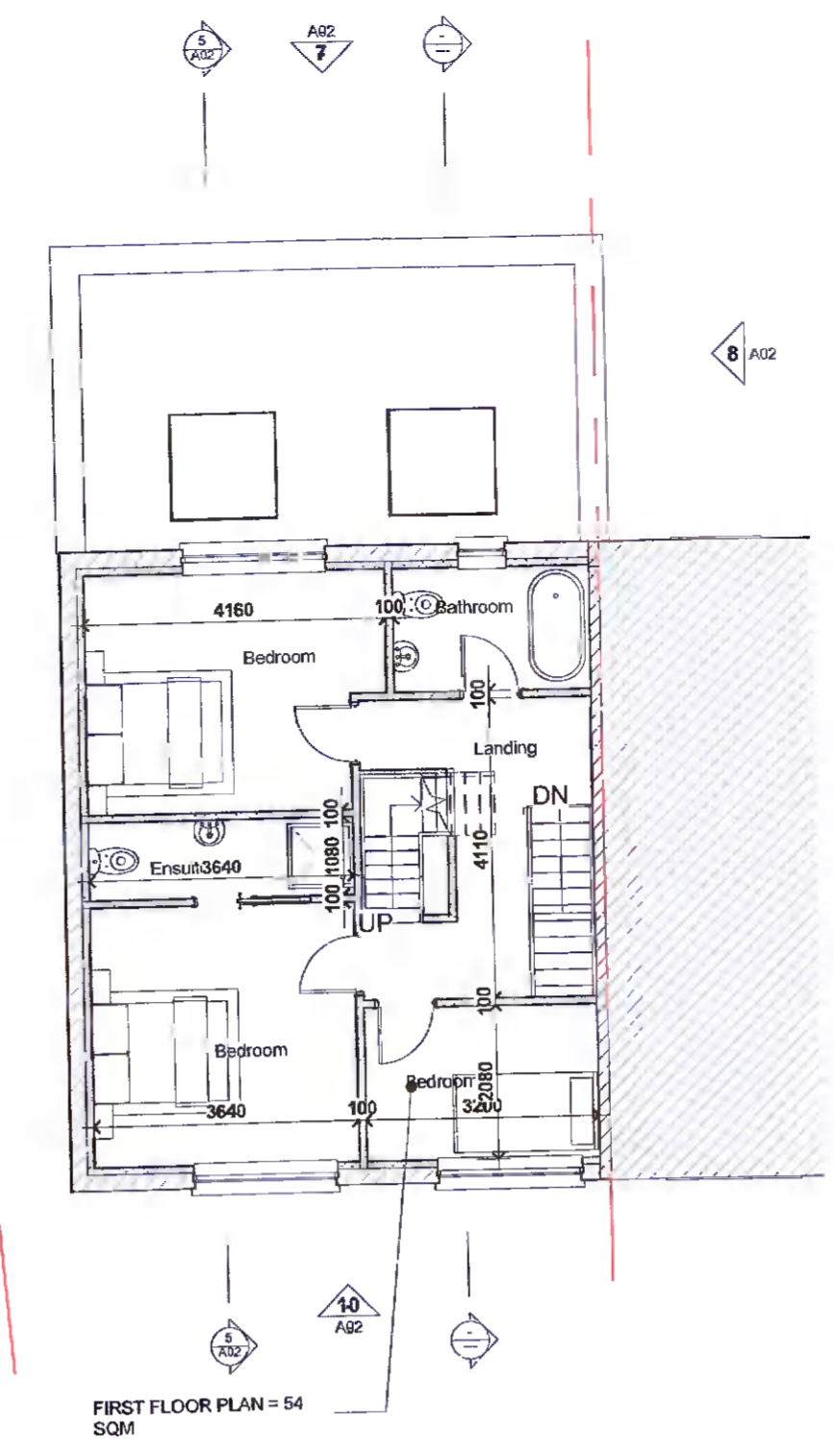

2. B - First Floor 3 - Proposed  
 A02 1:100

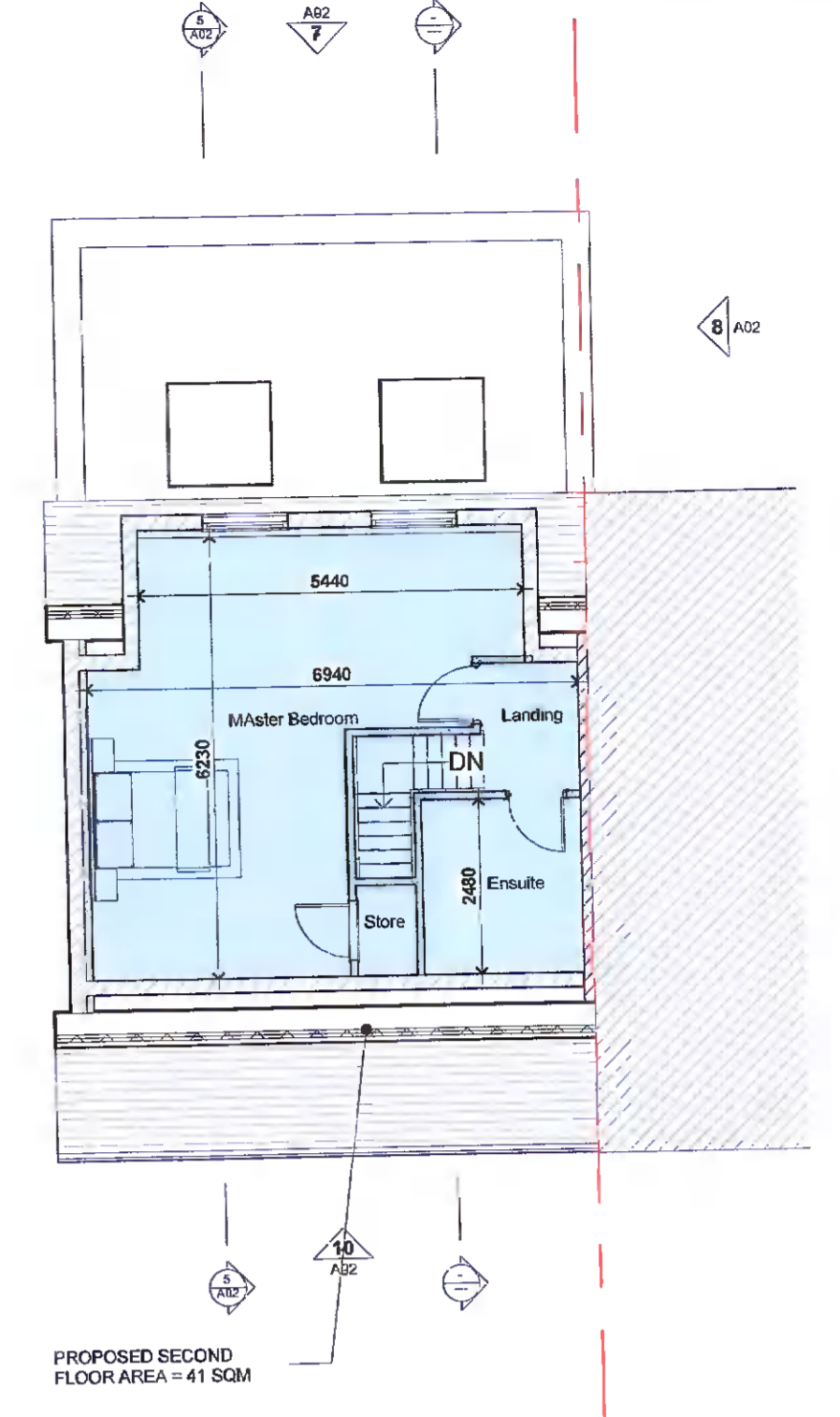

4. ATTIC  
 A02 1:100



7. REAR ELEVATION - (c) PROPOSED CONTIGUOUS  
 A02 1:100



10. FRONT ELEVATION - (c) PROPOSED CONTIGUOUS  
 A02 1:100

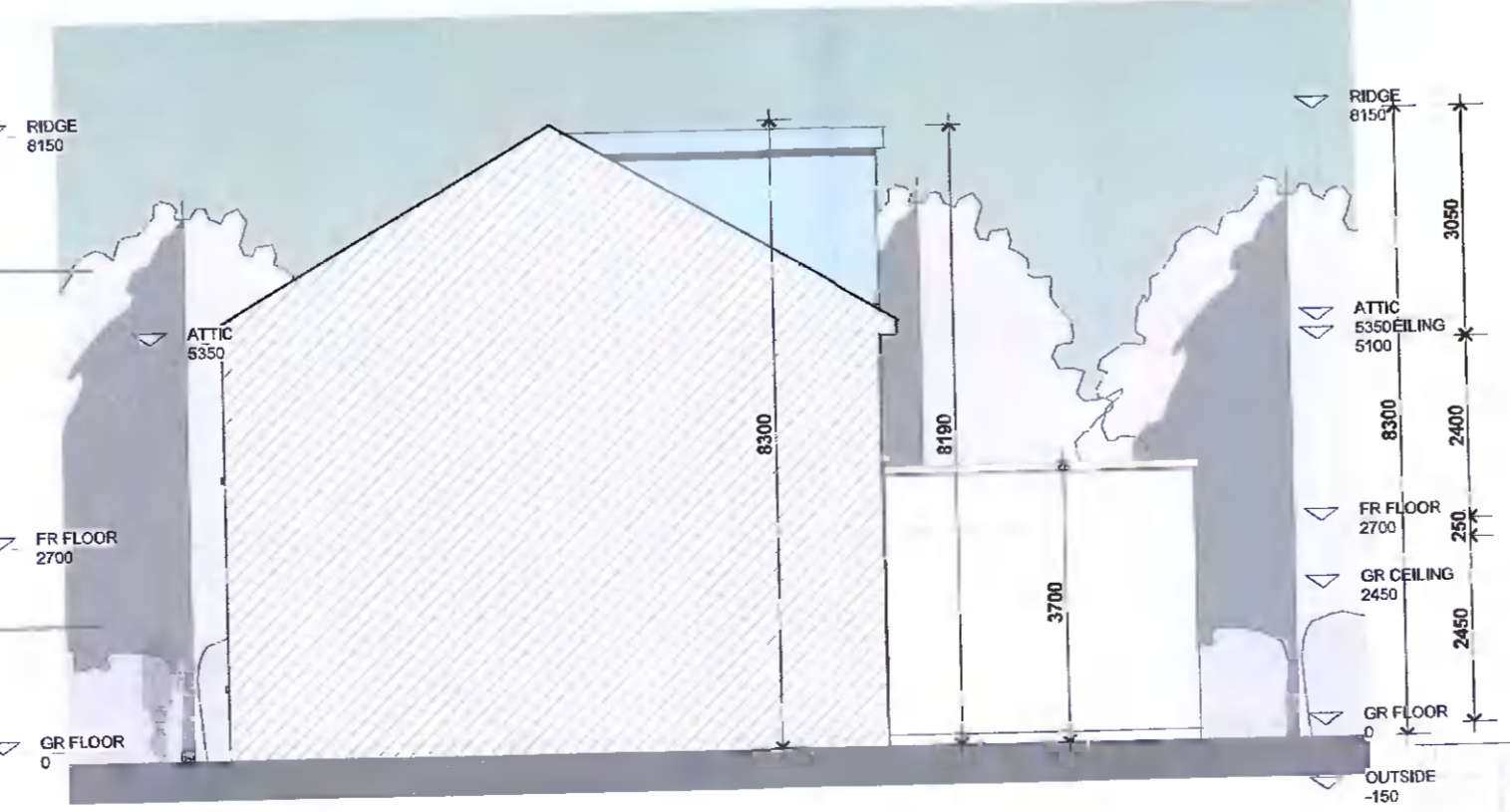

8. SIDE ELEVATION 1 - (c) PROPOSED  
 A02 1:100

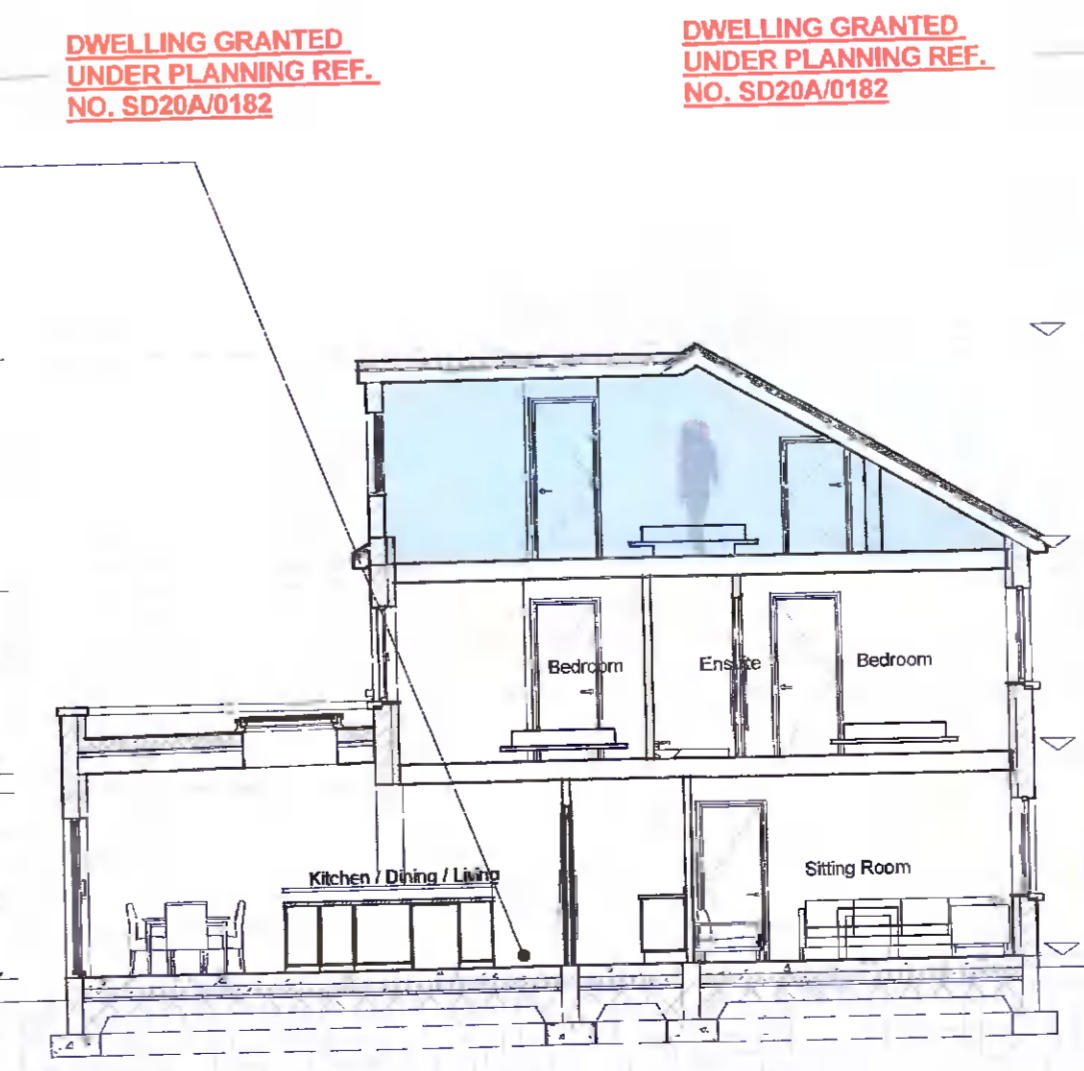

5. Section - PROPOSED 02  
 A02 1:100

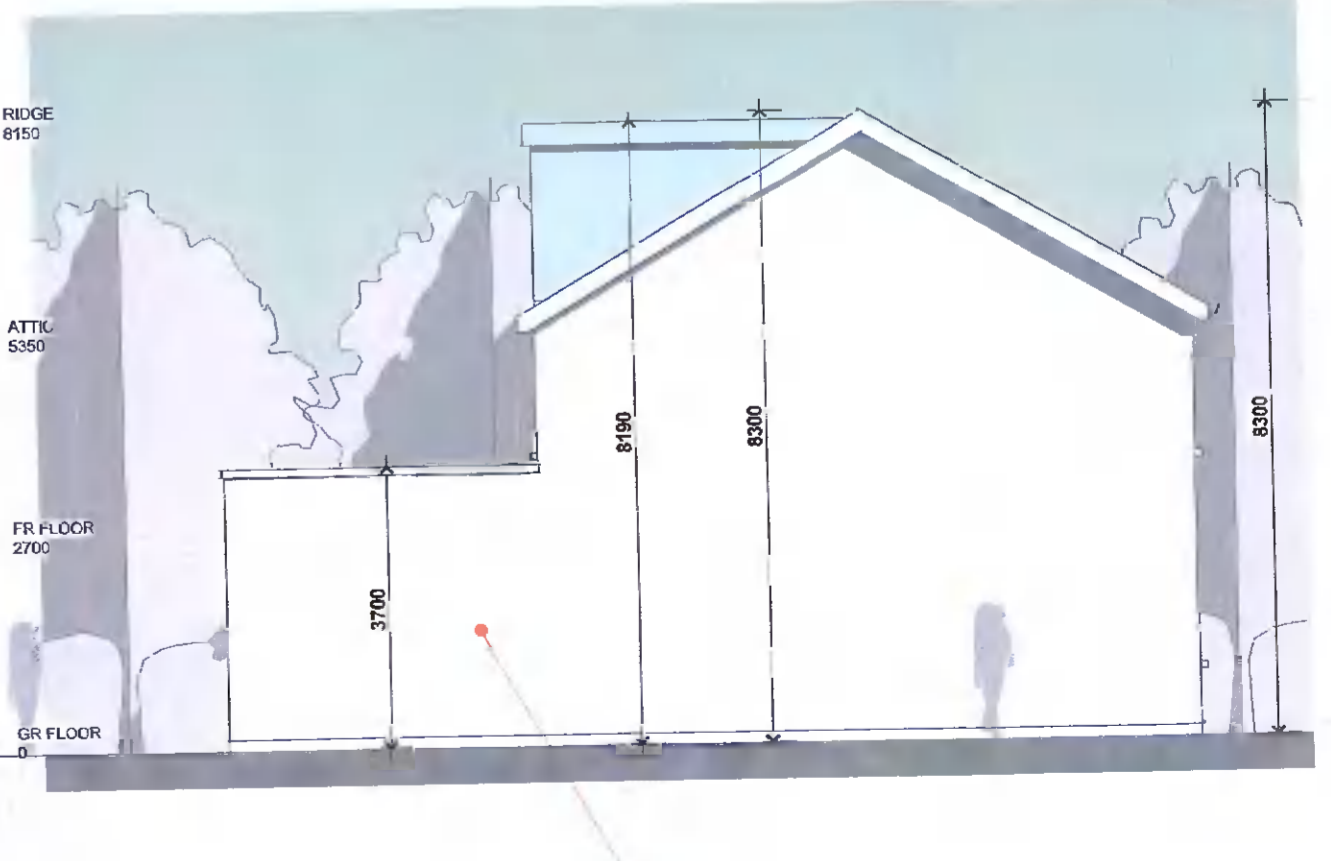

9. SIDE ELEVATION - (c) PROPOSED  
 A02 1:100

DWELLING GRANTED UNDER PLANNING REF. NO. SD20A/0182

3. D - Site Plan - Proposed  
 A02 1:125

DRAWING DESCRIPTION: GENERAL ARRANGEMENTS - PROPOSED		FILE: DCT / 21 / 35	PROJECT: PROPOSED ATTIC CONVERSION
STATUS: PLANNING	DATE: SEPT 2021	REV: /	LOCATION: 6 GLENSIDE VILLAS, PALMERSTOWN, DUBLIN 20, D20EY03
SCALE: As indicated	DWG No: A02	DRAWN/CHECKED: RT	CLIENT: LAR O'CALLAGHAN BUILDING CONTRACTORS

**D.C. TURLEY AND ASSOCIATES**  
 CHARTERED CIVIL ENGINEERS  
 2 THE CRESCENT, PEERS HILL, NAAS, CO. KILDARE - W84VY13 - 086-876220