

Proposed Front Elevation (North)
1 : 100

Proposed Front Elevation (West)
1 : 100

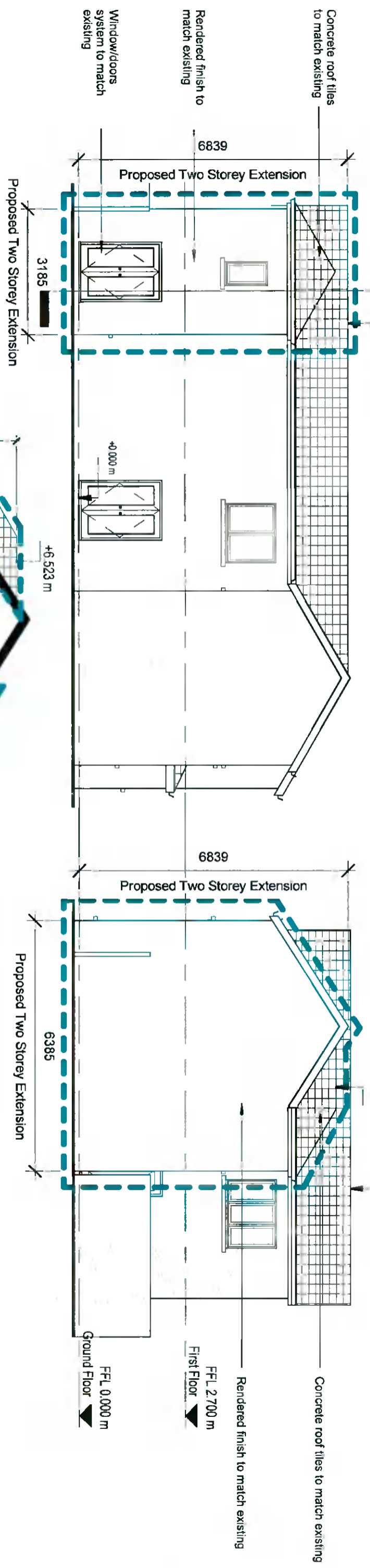

Proposed Rear Elevation (East)
1 : 100

Proposed Rear Elevation (South)
1 : 100

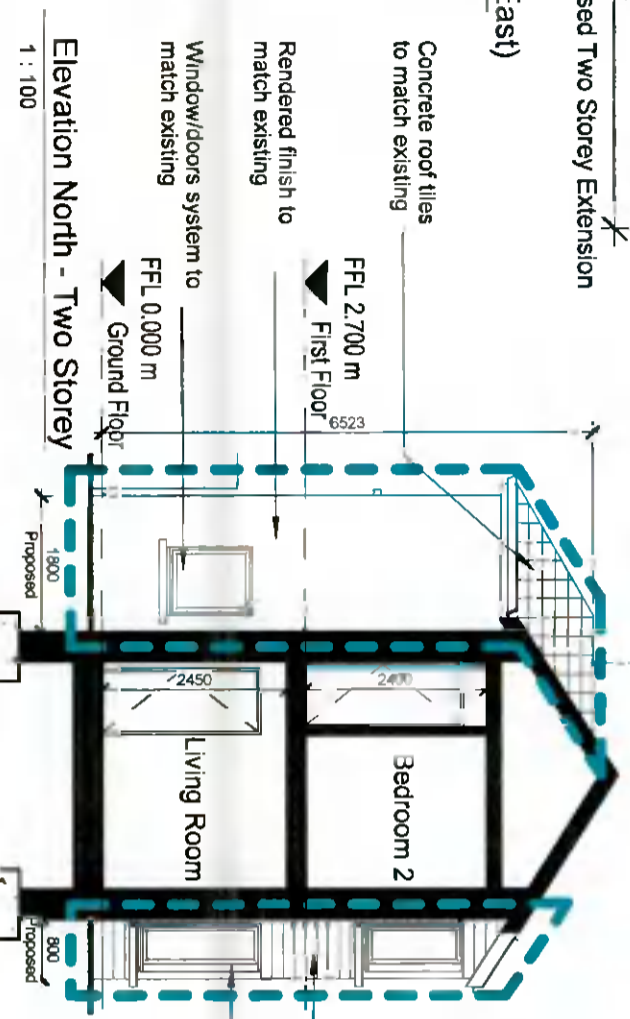

Elevation North - Two Storey
1 : 100



Issued for Planning - 20.08.2021 - Rev 0

BG ARCHITECTURAL SERVICES

51 Red Arches Rd, Dublin 13
0876187750 Brenguiden@gmail.com

PROJECT/CLIENT
Valentin and Anna Ulici, 12 Giffen
Glen Road, Lucan, Co Dublin

DESCRIPTION
Proposed Elevations

Date	14.01.2021	Scale (@ A3)	1 : 100
Drawn by	BG	DRAWING NUMBER	A103
Checked by	LG	REV	0