

Existing Front Elevation (North)
1 : 100

Existing Front Elevation (West)
1 : 100

Existing Rear Elevation ((South))
1 : 100

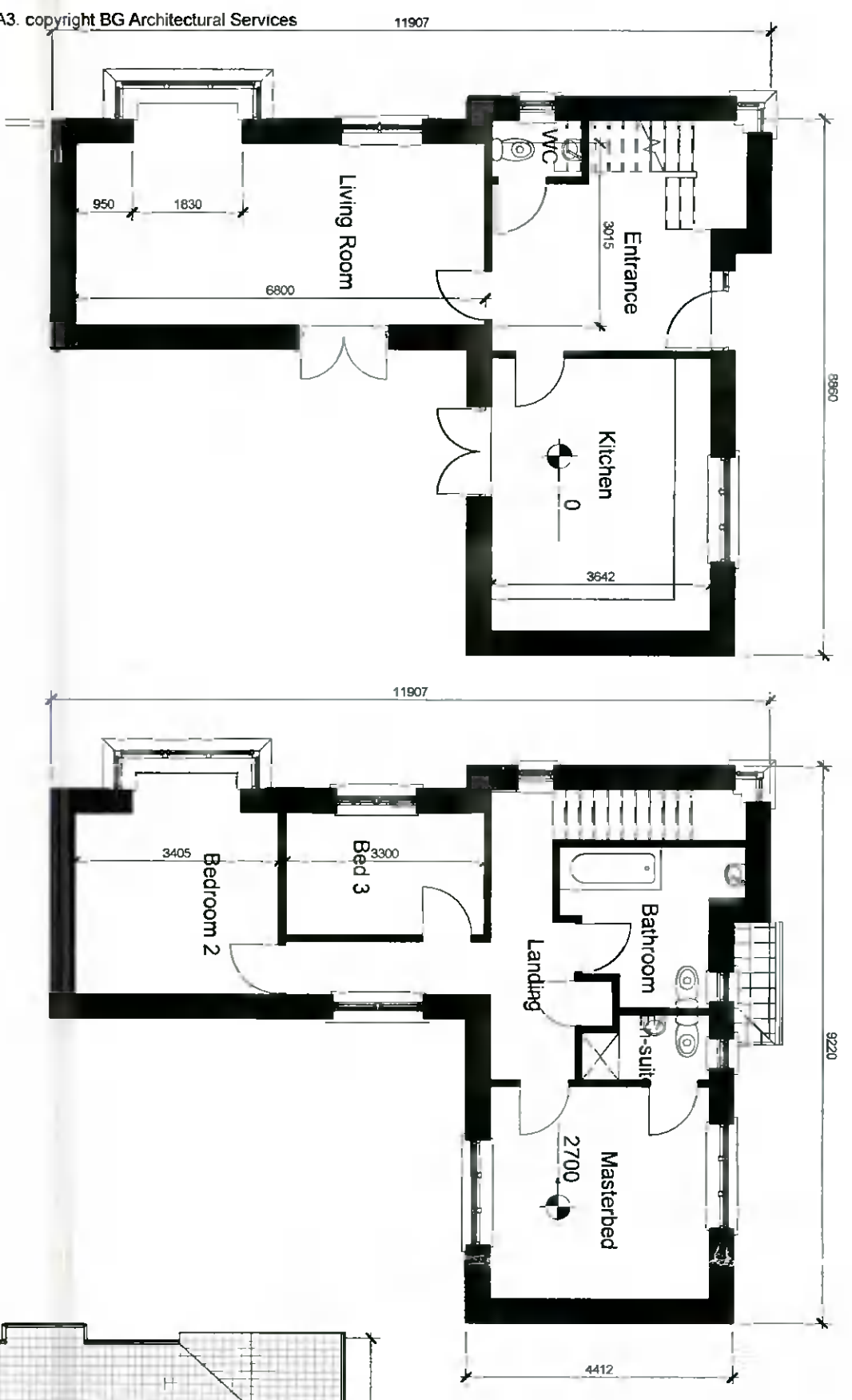

Existing Ground Floor
1 : 100

Existing First Floor
1 : 100

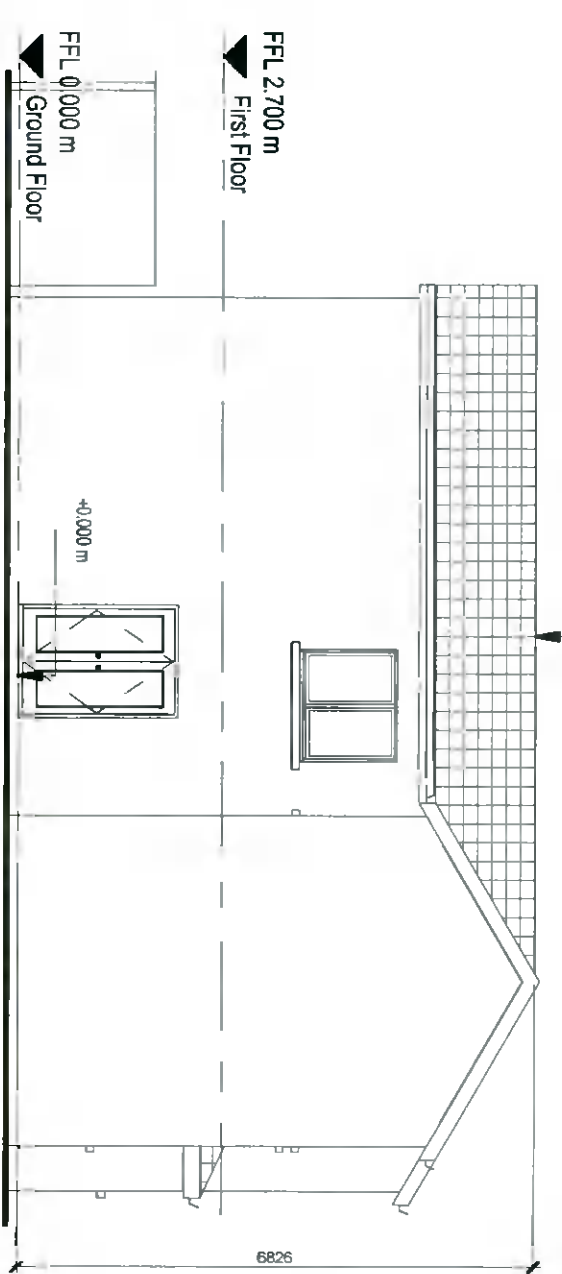

Existing Rear Elevation (East)
1 : 100

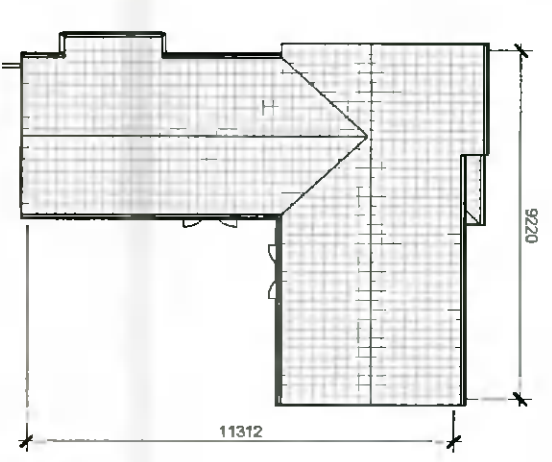

Existing Roof Plan
1 : 200



<p>Issued for Planning - 20.08.2021 - Rev 0</p> <p>BG ARCHITECTURAL SERVICES</p> <p>51 Red Arches Rd, Dublin 13 0876187750 Brenguinden@gmail.com</p>		<p>PROJECT/CLIENT</p> <p>Valentin and Anna Ulici, 12 Griffeen Glen Road, Lucan, Co Dublin</p>	
<p>DESCRIPTION</p> <p>Existing Plans & Elevations</p>		<p>Date</p> <p>14.01.2021</p>	<p>Scale (@ A3)</p> <p>As indicated</p>
<p>Drawn by</p> <p>BG</p>		<p>DRAWING NUMBER</p> <p>A101</p>	<p>REV</p> <p>0</p>
<p>Checked by</p> <p>LG</p>			