

ELEVATION 1

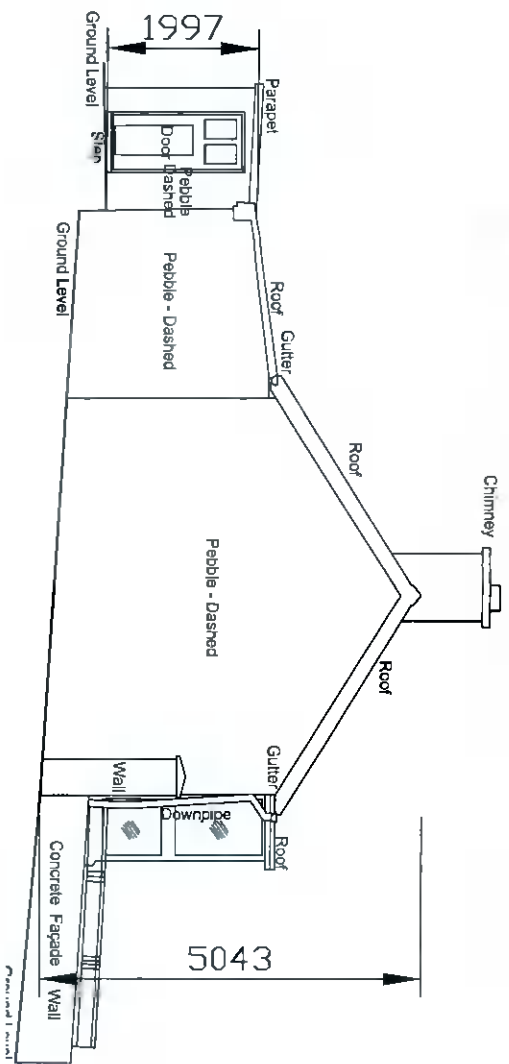

ELEVATION 2

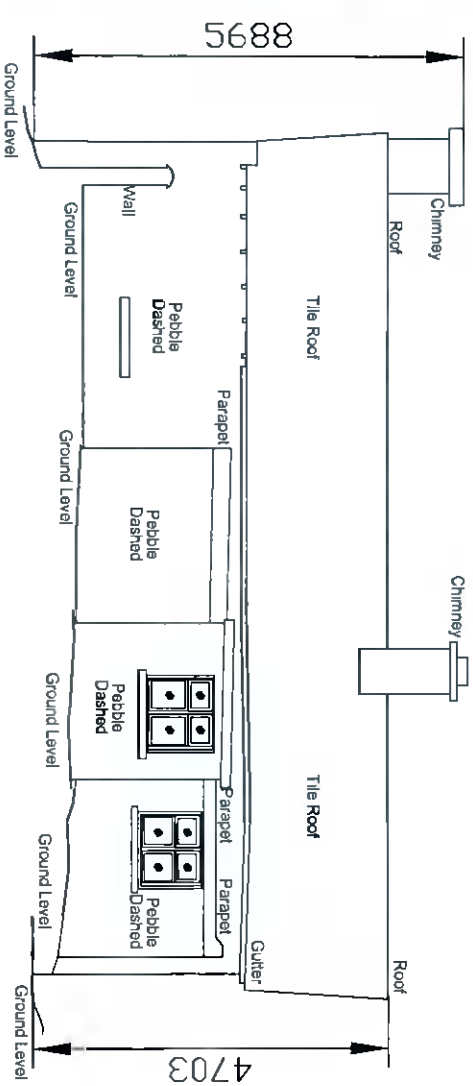
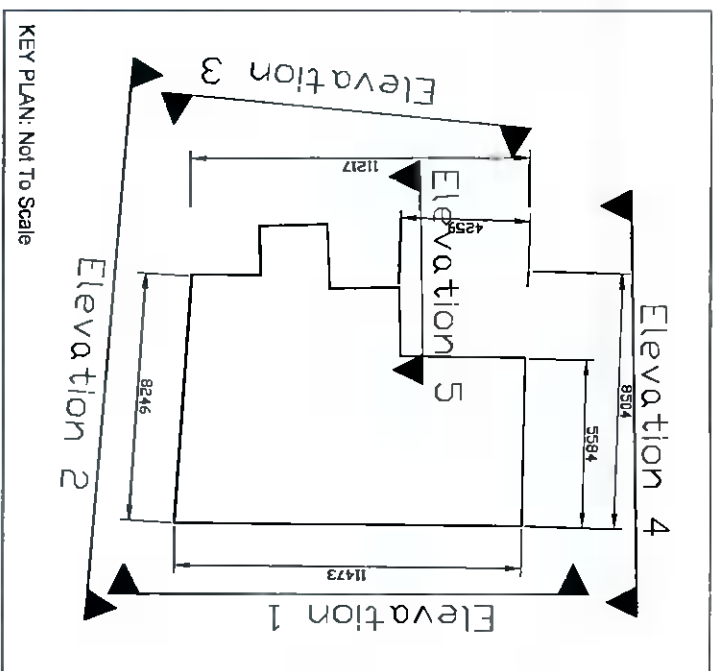

ELEVATION 3

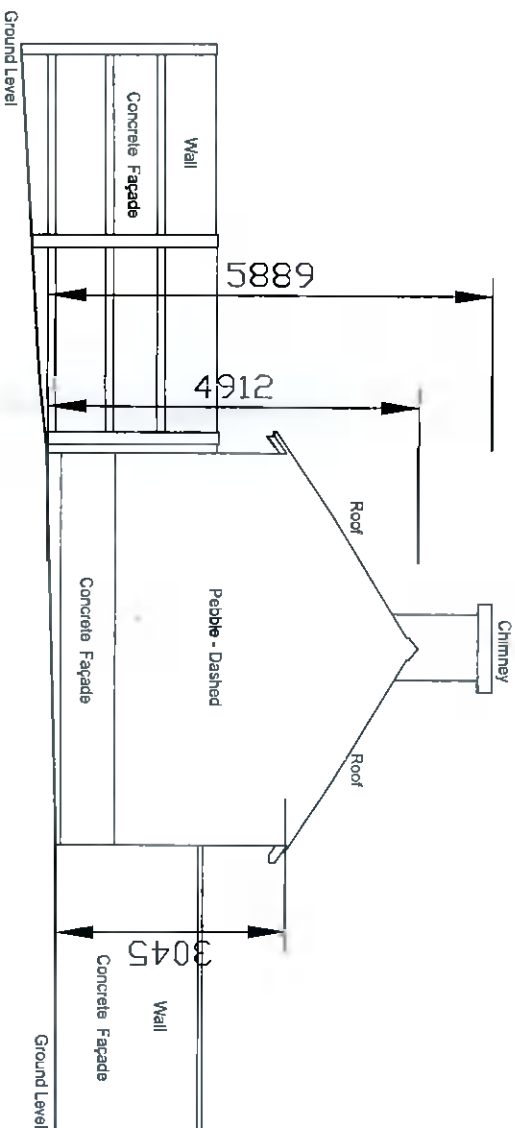

ELEVATION 4

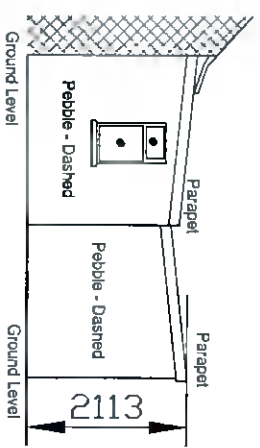

ELEVATION 5

NOTES / LEGEND

North Point:

Rev: Date: Description: By:

01 27/07/2021 PLANNING ISSUE NN

Drawing Status:

Planning

Client: Cairn Homes Properties Ltd
7 Grand Canal, Grand Canal Street Lower, Dublin 2

Project: Detached House - Main Street - Newcastle

Drawing: EXISTING COTTAGE TO BE DEMOLISHED

Date: 23/07/2021
Scale: 1:100@A3
Project No.: OC21 - MOLA - 01 - XX - DR - A - PL - 001300 - P
Originator: Zone Level Type Discipl Class Sheet No Status Rev
18001



MOLA Architecture
2 Donnybrook Road
Donnybrook
Dublin D04 NNS0
Ireland
Telephone +353 1 218 3900
www.mola.ie

Notes
Do not scale. Use figured dimensions only.
This drawing is to be read in conjunction with all relevant specifications and drawings.
All dimensions to be checked on site.
In the event of any discrepancies between drawings, the contractor is to inform the Architect immediately.
© COPYRIGHT - This drawing or design may not be reproduced without permission

