

LEGEND:

- EXTENT OF DEVELOPMENT —
- INDICATIVE BOUNDARY BETWEEN DUN LAOGHAIRE RATHDOWN AND SOUTH DUBLIN COUNTY COUNCILS —
- CAR PARKING EDGE —

AUTOTRACK LEGEND

- VEHICLE MOVING FORWARD
- VEHICLE IN REVERSE

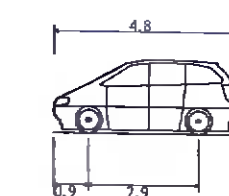
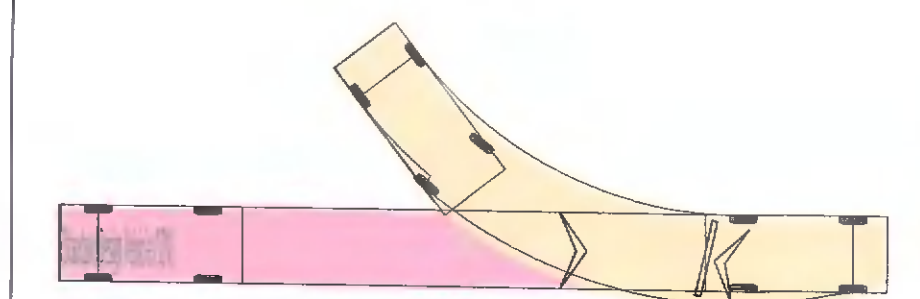

Standard Design Vehicle (SDV)	
Overall Length	4.800m
Overall Width	2.000m
Overall Body Height	1.950m
Min Body Ground Clearance	0.100m
Track Width	2.000m
Lock to lock time	4.00s
Wall to Wall Turning Radius	6.000m

© PUNCH Consulting Engineers
 This drawing and any design herein is the copyright of the Consultants and must not be reproduced without their written consent.
 All drawings remain the property of the Consultants.
 Figured dimension only to be taken from this drawing.
 Consultants to be informed immediately of any discrepancies before work proceeds.



Rev	Amendment	By	Date	Rev	Amendment	By	Date
P01	ISSUE FOR INFORMATION	DAP	2021/08/09				
CD1	PLANNING FI RESPONSE	DAP	2021/09/16				

Client: SIRIO HOMES



Project:	RESIDENTIAL DEVELOPMENT, NUTGROVE AVENUE, RATHFARNHAM, DUBLIN		
Title:	VEHICLE SWEEP PATH - STANDARD DESIGN VEHICLE - SHEET 4		
Drawn:	DAP	Checked:	HR
Project:	202252	Drawn:	202252-PUNCH-XX-XX-SK-C-0603-0605
Scale:	1:200	Project No:	202252-PUNCH-XX-XX-SK-C-0605
		Revision No:	CD1