

| Rev | Date | Description | Rev | Date | Description |
|-----|------|-------------|-----|------|-------------|
| | | | | | |

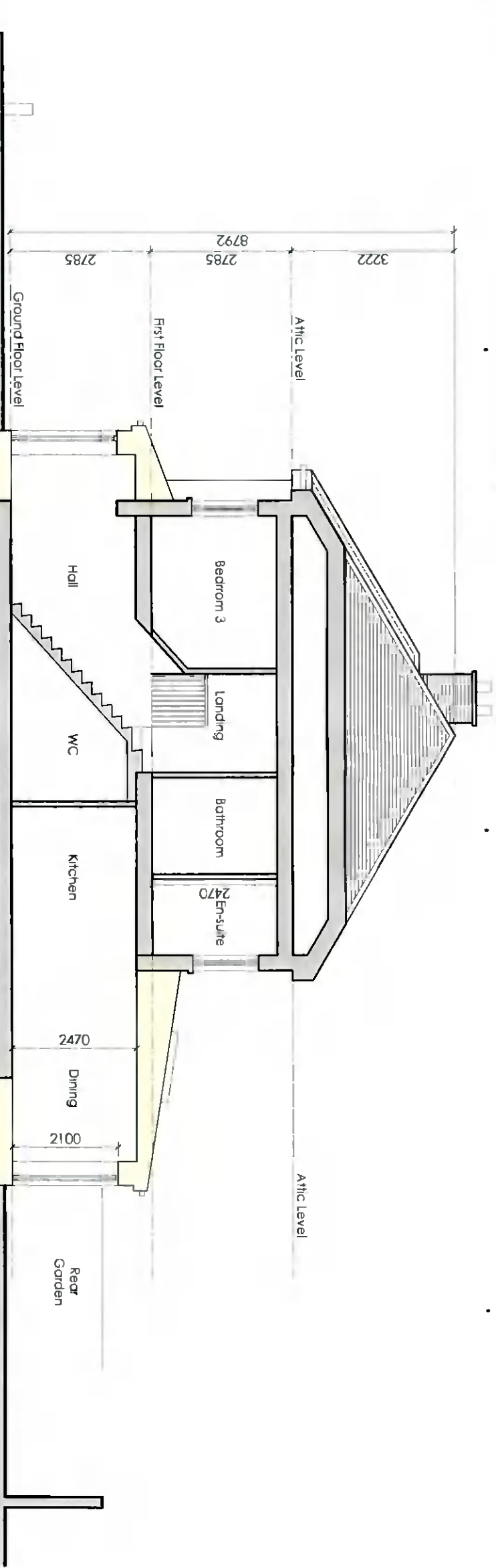

Application for Section 5 - Exemption Certificate

ARCHITECTS WORKSHOP AWW
 20 Harcourt Street
 Dublin 2
 Republic of Ireland
 D02 H364
 Landline PCL
 +353 (0)1 400 75 40
 Mobile
 +353 (0)87 827 26 86
 E-Mail
 oapn@aww.ie

Do not scale from drawings, use figured dimensions only. Any discrepancies to be reported to the architect immediately. All materials & workmanship to comply with all current building regulations & building standards & codes of practice. Drawings to be read in conjunction with Architects specification, along with all relevant consultations drawings & specifications.

ARCHITECTS WORKSHOP LTD ALL RIGHTS RESERVED

| | | | | | |
|---------------|---|-------------|----------------|------------|-----------|
| Drawing Title | Proposed Section 2 | Drawing No. | 3-2-01 | Revision | - |
| Project | 25 Liffey Dale, Liffey Valley Park, Lucan, Co. Dublin, K78 YV52 | Scale | 1:100 @ A3 | Checked By | OC |
| Client | Ms. Dale Klucinskaitė | Date | September 2021 | Drawn By | OC |
| | | Project No. | 21-05 | Status | Exemption |
| | | | | Phase | - |