

Rev	Date	Description	Rev	Date	Description	Rev	Date	Description

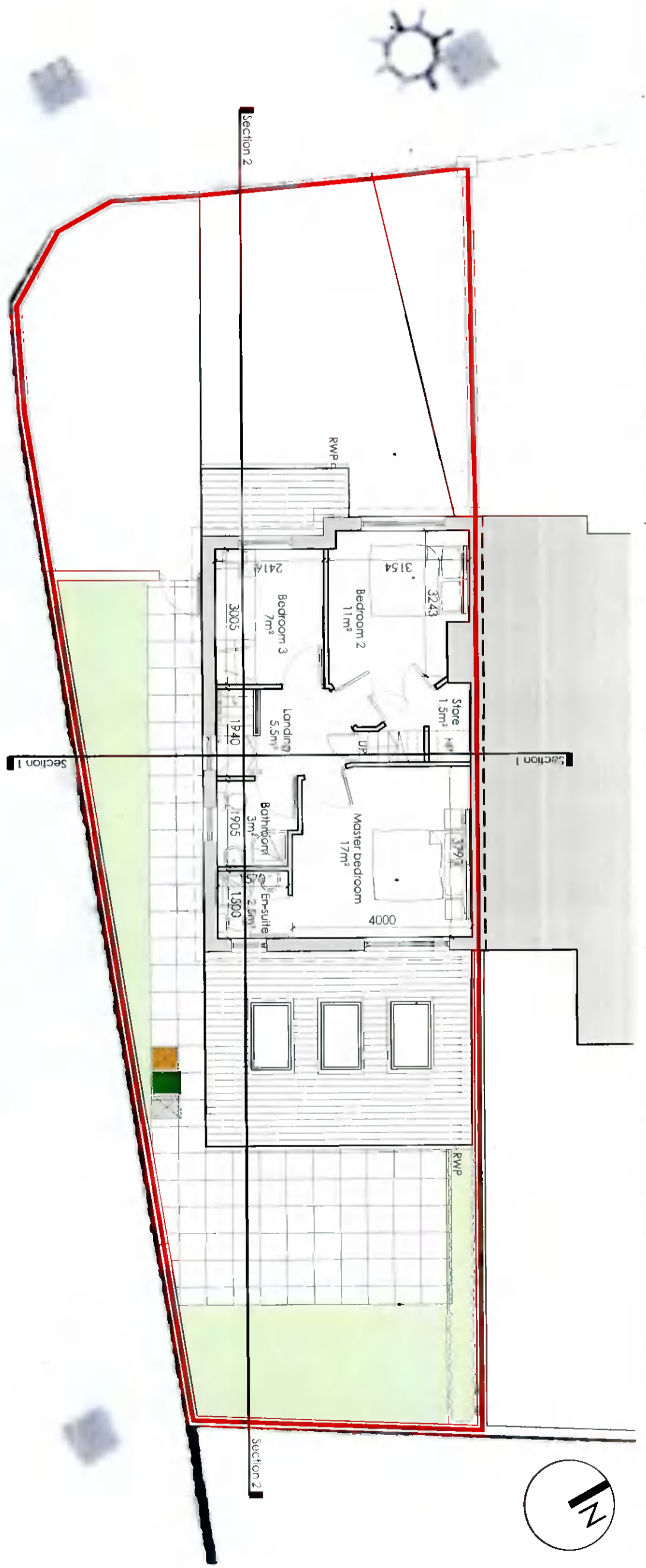

- Existing building
- Proposed New Build

Application for Section 5 - Exemption Certificate

**ARCHITECTS WORKSHOP AWW**  
 20 Hercourt Street,  
 Dublin 2  
 Republic of Ireland  
 D02 H364  
 Landline ROI  
 +353 (0)1 400 75 40  
 Mobile  
 +353 (0)87 827 26 86  
 E-Mail  
 aww@aww.ie

Do not scale from drawings, use figured dimensions only. Any discrepancies to be reported to the architect immediately. All materials & workmanship to comply with all current building regulations & building standards & codes of practice. Drawings to be read in conjunction with Architects specification along with all relevant consultants drawings & specifications

Copyright of ARCHITECTS WORKSHOP LTD. ALL RIGHTS RESERVED

Unit 1	Drawing Title	Revision
20 Hercourt Street, Dublin 2 Republic of Ireland D02 H364	<b>Proposed First Floor Plan</b>	<b>1-2-01</b>
Landline ROI +353 (0)1 400 75 40 Mobile +353 (0)87 827 26 86 E-Mail aww@aww.ie	Project <b>25 Liffey Dale, Liffey Valley Park, Lucan, Co. Dublin, K78 YV52</b>	Checked By OC
Do not scale from drawings, use figured dimensions only. Any discrepancies to be reported to the architect immediately. All materials & workmanship to comply with all current building regulations & building standards & codes of practice. Drawings to be read in conjunction with Architects specification along with all relevant consultants drawings & specifications	Client <b>Ms. Dale Kliucinskaitė</b>	Drawn By OC
Copyright of ARCHITECTS WORKSHOP LTD. ALL RIGHTS RESERVED		Phase 21-05 Exemption