

Rev	Date	Description	Rev	Date	Description

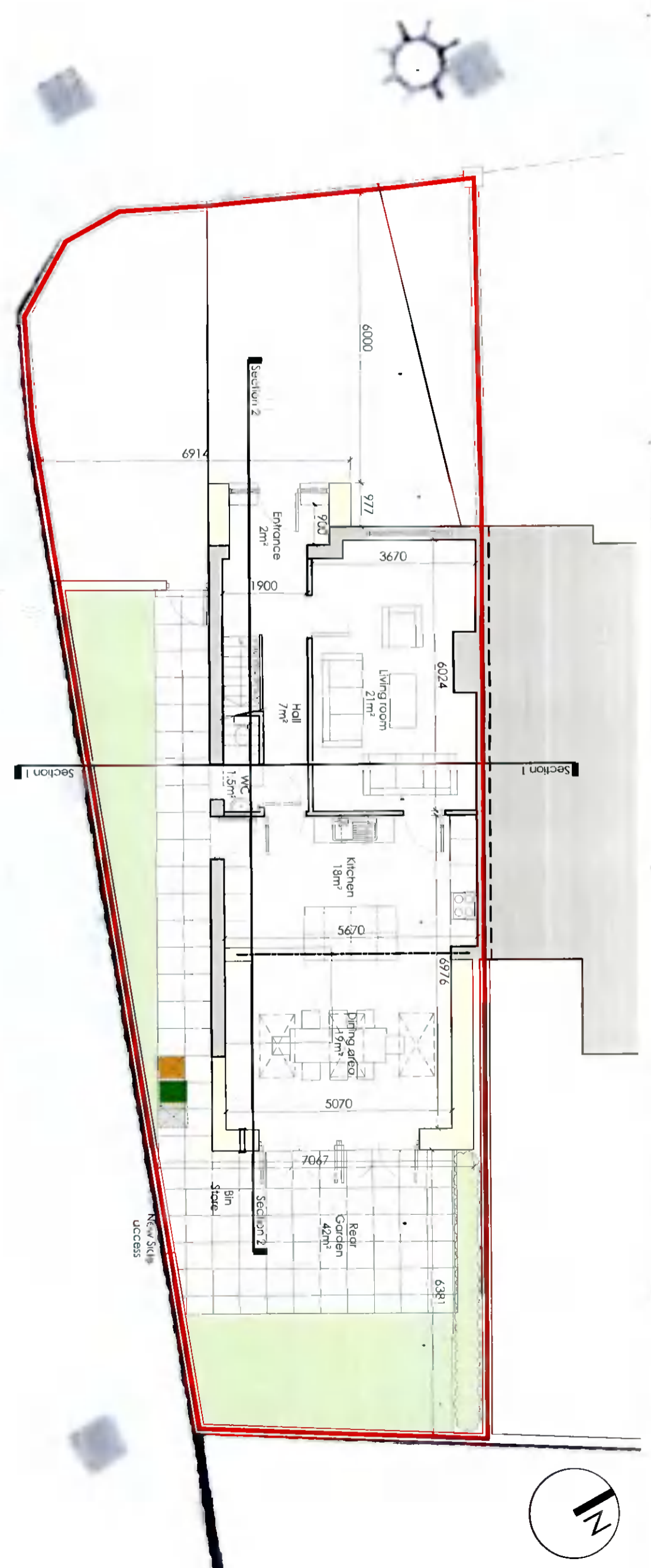

- Existing building
- Proposed New build

Application for Section 5 - Exemption Certificate

ARCHITECTS WORKSHOP AWW
 20 Harcourt Street
 Dublin 2
 Republic of Ireland
 D02 H364
 Landline ROI +353 (0)1 400 73 40
 Mobile +353 (0)87 827 26 86
 E-Mail: olen@aww.ie

Do not scale from drawings. Use figured dimensions only. Any discrepancies to be reported to the architect immediately. All materials & workmanship to comply with all current building regulations & building standards & codes of practice. Drawings to be read in conjunction with Architects specification, along with all relevant consultants drawings & specifications.

© COPYRIGHT OF ARCHITECTS WORKSHOP LTD ALL RIGHTS RESERVED

Unit 1	Do not scale from drawings. Use figured dimensions only. Any discrepancies to be reported to the architect immediately. All materials & workmanship to comply with all current building regulations & building standards & codes of practice. Drawings to be read in conjunction with Architects specification, along with all relevant consultants drawings & specifications.
20 Harcourt Street Dublin 2 Republic of Ireland D02 H364	
Landline ROI +353 (0)1 400 73 40 Mobile +353 (0)87 827 26 86 E-Mail: olen@aww.ie	
ARCHITECTS WORKSHOP AWW	
© COPYRIGHT OF ARCHITECTS WORKSHOP LTD ALL RIGHTS RESERVED	
Drawing No. 1-2-00	Revision -
Scale 1:100 @ A3	Checked By OC
Date September 2021	Drawn By OC
Project No. Status 21-05 Exemption	Phase
Drawing Title Proposed Ground Floor Plan	
Project 25 Liffey Dale, Liffey Valley Park, Lucan, Co. Dublin, K78 YV52	
Client Ms. Dale Kilucinskaite	