

PLANNING DRAWING - 16/08/2021

REV.	DATE	DESCRIPTION
		REDEVELOPMENT & ALTERATIONS TO UNIT 2007/2008 ORCHARD AVE., CITY WEST.
		PLANNING DRAWING; PART SECTION K-K
		CLIENT: GOWAN GROUP

<b>EMD Architects</b> 107 Ludford Road, Ballinkeer, Dublin 16, Ireland p. +353 1 2987948 f. +353 1 2960811 e. info@emdararchitects.com		
SCALE: 1:100@A3	DATE: July 2021	DRG. No. P - 36





17

20

23

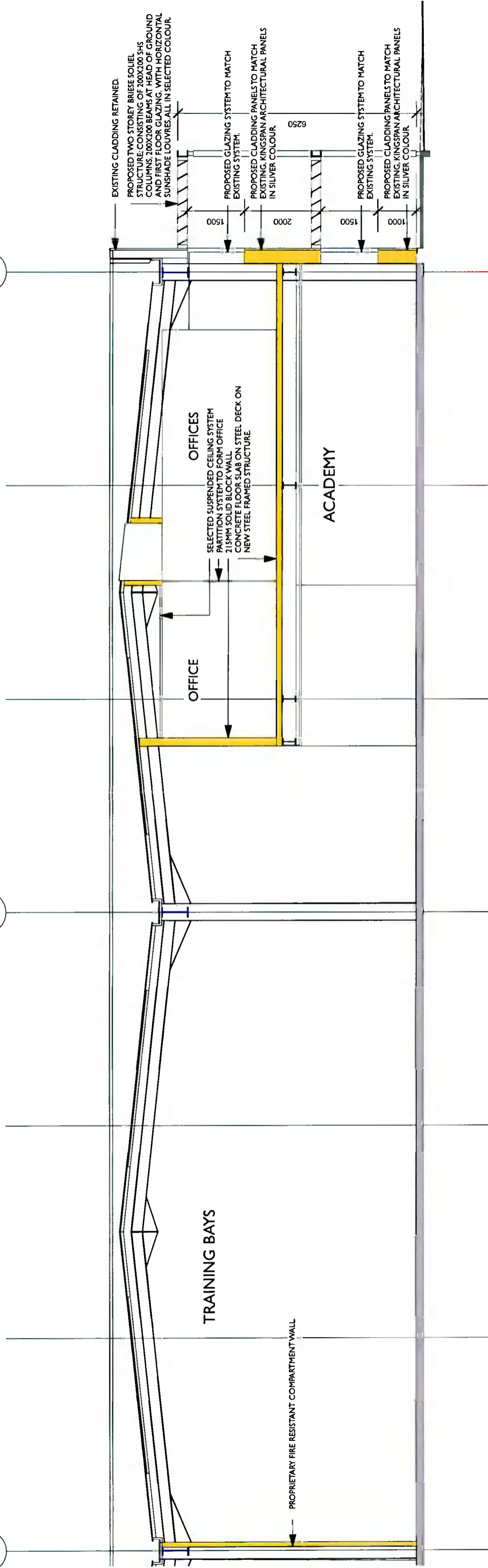

PART SECTION G-G

PLANNING DRAWING - 16/08/2021

REV	DATE	DESCRIPTION
PROJECT REDEVELOPMENT & ALTERATIONS TO UNIT 2007/2008 ORCHARD AVE., CITY WEST.		
TITLE PLANNING DRAWING; PART SECTION G-G, 2 OF 2		
CLIENT GOWAN GROUP		
EMD Architects 107 Ludford Road, Ballinteer, Dublin 16, Ireland p. +353   2987948 f. +353   2960811 e. info@emdarchitects.com		
SCALE	DATE	DRG. No.
1:100@A3	July 2021	P - 34

07

04

01

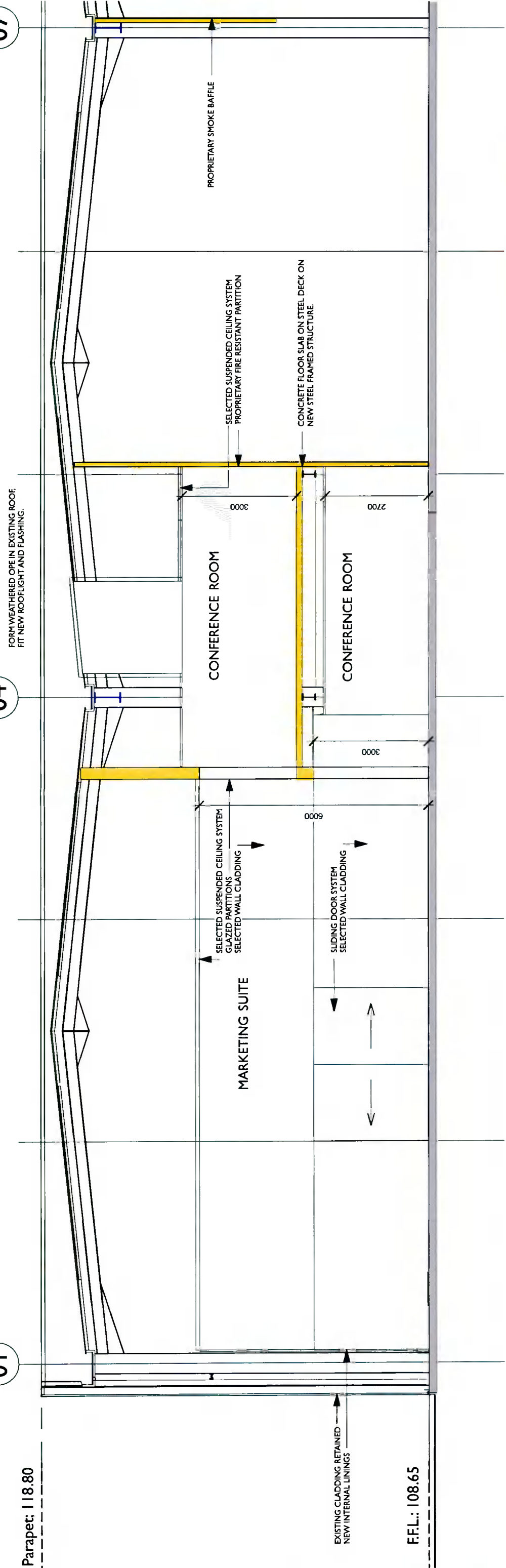

FORM WEATHERED OPE IN EXISTING ROOF  
FIT NEW ROOFLIGHT AND FLASHING.

CONFERENCE ROOM

CONFERENCE ROOM

MARKETING SUITE

SELECTED SUSPENDED CEILING SYSTEM  
PROPRIETARY FIRE RESISTANT PARTITION

CONCRETE FLOOR SLAB ON STEEL DECK ON  
NEW STEEL FRAMED STRUCTURE

SELECTED SUSPENDED CEILING SYSTEM  
GLAZED PARTITIONS  
SELECTED WALL CLADDING

SLIDING DOOR SYSTEM  
SELECTED WALL CLADDING

PROPRIETARY SMOKE BAFFLE

Parapet: 118.80

EXISTING CLADDING RETAINED  
NEW INTERNAL LININGS

F.F.L.: 108.65

PART SECTION G-G

PLANNING DRAWING - 16/08/2021

REV.	DATE	DESCRIPTION.
PROJECT REDEVELOPMENT & ALTERATIONS TO UNIT 2007/2008 ORCHARD AVE., CITY WEST.		
TITLE PLANNING DRAWING; PART SECTION G-G, 1 OF 2		
CLIENT GOWAN GROUP		
<b>EMD Architects</b> 107 Ludford Road, Ballinteer, Dublin 16, Ireland p. +353 1 2987948 f. +353 1 2960811 e. info@emdarchitects.com		
SCALE	DATE	DRG. No.
1:100@A3	July 2021	P - 33

