

PLANNING DRAWING - 23/08/2021

- PROPOSED TWO STOREY BRIESE SOLIEL STRUCTURE IN SELECTED COLOUR, CONSISTING OF 200X200 SHS COLUMNS, 200X200 BEAMS AT HEAD OF GROUND AND FIRST FLOOR GLAZING, WITH HORIZONTAL SUNSHADE LOUVERES.
- PROPOSED GLAZING SYSTEM TO MATCH EXISTING SYSTEM
- PROPOSED NON INTERNALLY ILLUMINATED SIGNAGE
- EXISTING CLADDING PANELS TO MATCH EXISTING, KINGSPAN ARCHITECTURAL PANELS IN SILVER COLOUR.
- EXISTING CLADDING PANELS TO MATCH EXISTING, KINGSPAN ARCHITECTURAL PANELS IN SILVER COLOUR.
- EXISTING ROLLER SHUTTER TO BE REMOVED. PROPOSED GLAZING ALUMINIUM FRAMED SECTIONAL DOOR TO PROVIDE VEHICLE ACCESS. ALUMINIUM FRAMED GLAZED DOOR AND PANLIGHT

REV	DATE	DESCRIPTION

PROJECT: REDEVELOPMENT & ALTERATIONS TO UNIT 2007/2008 ORCHARD AVE., CITY WEST.

TITLE: PLANNING DRAWING: PART SOUTH ELEVATION, 1 OF 2

CLIENT: GOWAN GROUP

EMD Architects
 107 Ludford Road, Ballinteer, Dublin 16, Ireland
 P: +353 1 2987948 | F: +353 1 2960811 | E: info@emdarchitects.com

SCALE: 1:100@A3 DATE: July 2021 DRG. No. P - 25

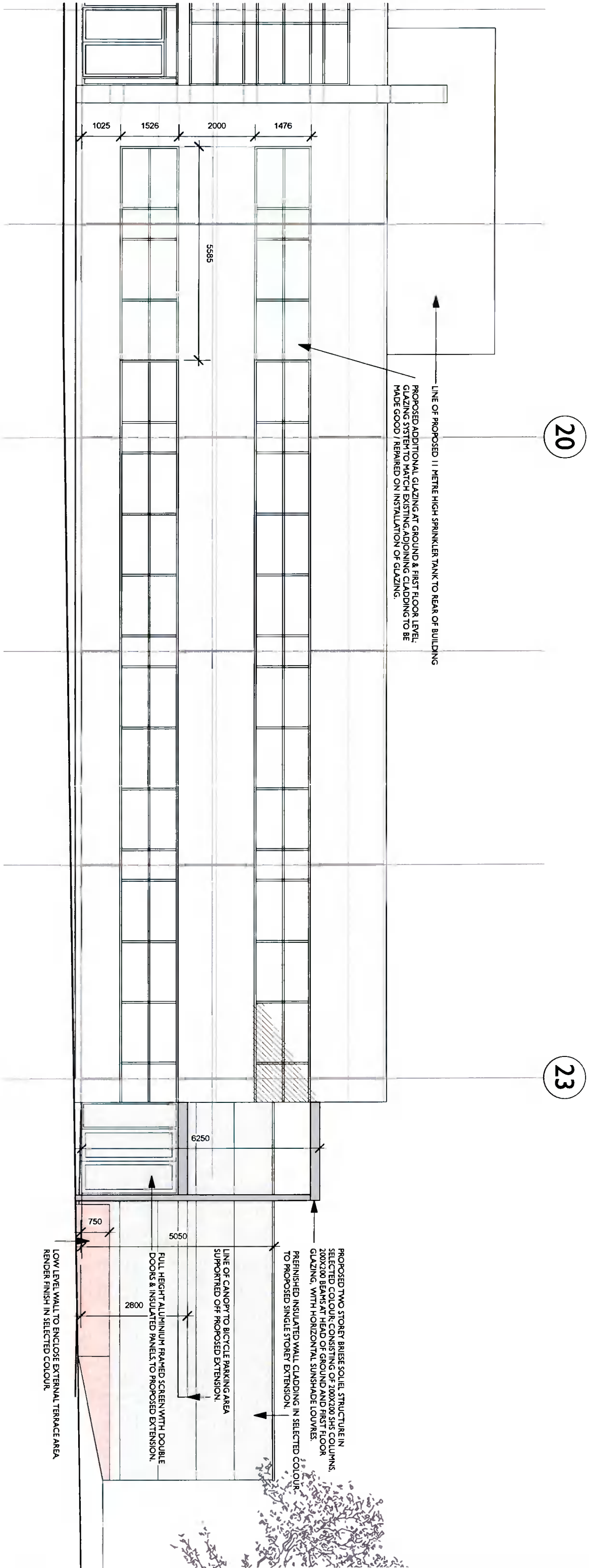

PLANNING DRAWING - 16/08/2021

REV.	DATE	DESCRIPTION

PROJECT: REDEVELOPMENT & ALTERATIONS TO UNIT 2007/2008 ORCHARD AVE, CITY WEST.
 TITLE: PLANNING DRAWING; PART WEST ELEVATION, 2 OF 2
 CLIENT: GOWAN GROUP

EMD Architects
 107 Ludford Road, Ballinteer, Dublin 16, Ireland
 p. +353 1 2987948 f. +353 1 2960811 e. info@emdarchitects.com
 SCALE: 1:100@A3 DATE: July 2021 DRG. No. P - 24

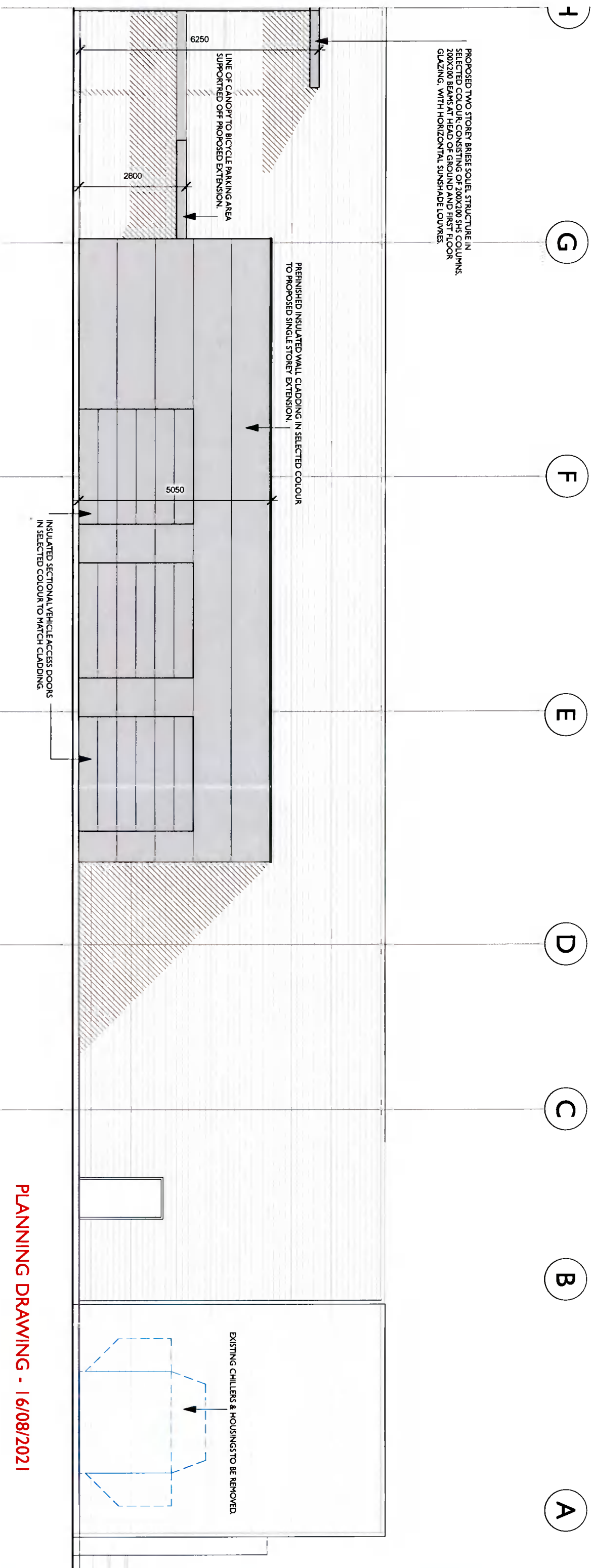

PROPOSED TWO STOREY BREEZE SOILE STRUCTURE IN SELECTED COLOUR, CONSISTING OF 200X200 SHS COLUMNS, 200X200 BEAMS AT HEAD OF GROUND AND FIRST FLOOR GLAZING, WITH HORIZONTAL SUNSHADE LOUVRES.

PREFINISHED INSULATED WALL CLADDING IN SELECTED COLOUR TO PROPOSED SINGLE STOREY EXTENSION.

INSULATED SECTIONAL VEHICLE ACCESS DOORS IN SELECTED COLOUR TO MATCH CLADDING.

EXISTING CHILLERS & HOUSINGS TO BE REMOVED

PLANNING DRAWING - 16/08/2021

REV.	DATE	DESCRIPTION

PROJECT: REDEVELOPMENT & ALTERATIONS TO UNIT 2007/2008 ORCHARD AVE, CITY WEST.

TITLE: PLANNING DRAWING; PART SOUTH ELEVATION

CLIENT: GOWAN GROUP

EMD Architects
 107 Ludford Road, Ballinteer, Dublin 16, Ireland
 p. +353 1 2987948 f. +353 1 2960811 e. info@emdarchitects.com

SCALE	DATE	DRG. No.
1:100@A3	July 2021	P - 26