

Drainage Plan (EXISTING)
1:100

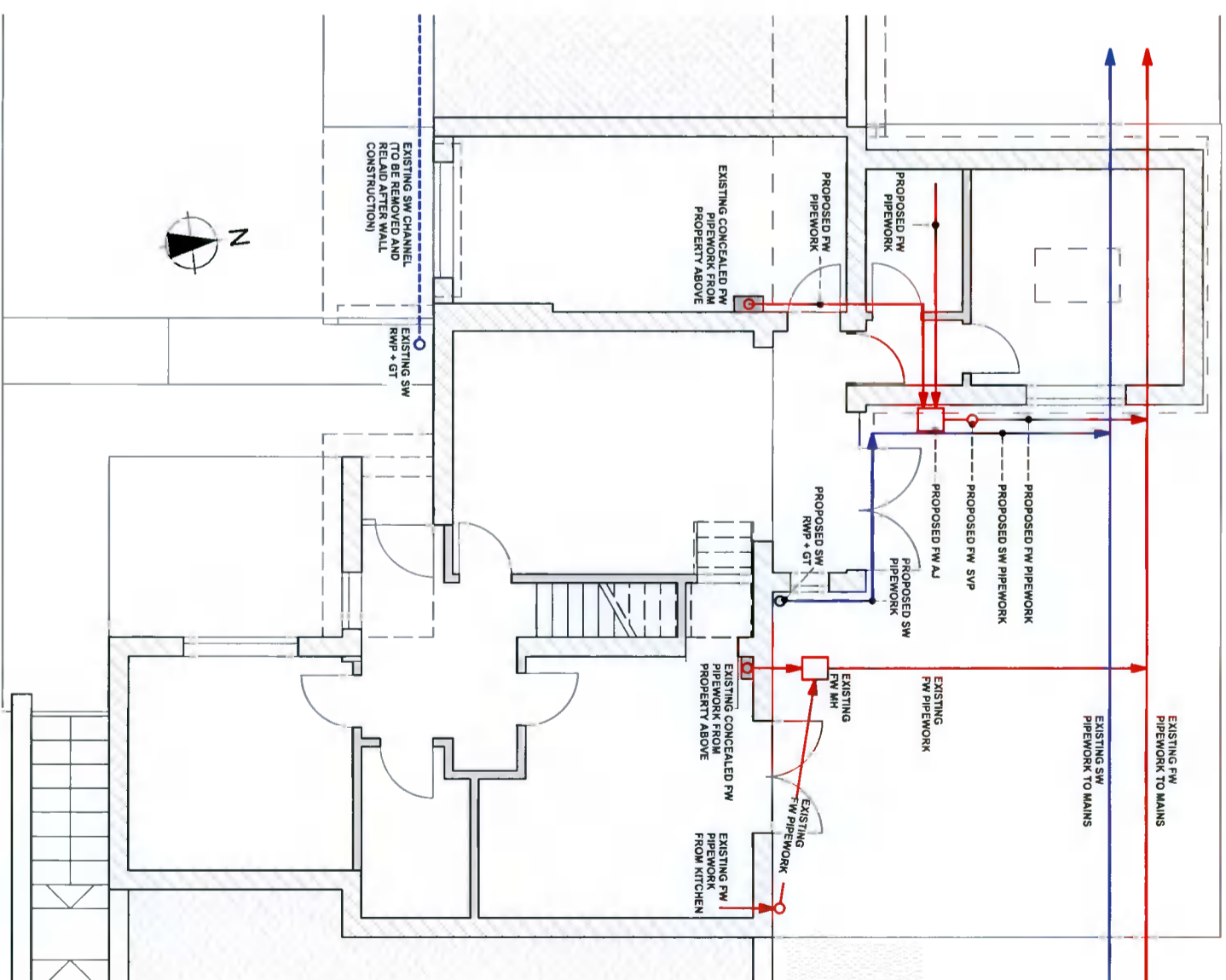

Drainage Plan (PROPOSED)
1:100

Applicant:
TRACY PALMER

Project Status:
PLANNING

Site Address:
**10 HANSTED WAY,
ADAMSTOWN,
LUCAN K78 YK18**

Drawing Number:
PP07

Date:
JULY 2021

Drawing Name:
DRAINAGE PLANS

Scales (@ A3):
1:100

Location References:
**ITM COORDINATES:
703224, 732932**

OSI MAP REFERENCE:
3260-D

ALL DRAWINGS ARE FOR THE PURPOSES OF PLANNING APPLICATION.
DO NOT SCALE DIMENSIONS FROM THIS DRAWING SET.
ALL LEVELS RELATE TO GROUND FLOOR LEVEL. (0m) AND DO NOT
RELATE TO AN ORDANCE SURVEY DATUM POINT.
ADJOINING BUILDING STRUCTURES HAVE NOT BEEN SURVEYED
ACCURATELY AND ARE INCLUDED FOR CONTEXTUAL PURPOSES ONLY.
CONSTRUCTION ALONG BOUNDARY WALLS IS SUBJECT TO PREMISSION
AND AGREEMENT WITH NEIGHBOURS.

SE Home Improvements
9 The Dale, Kingswood Heights | Dublin 24
ph: +353 1 4528509 | m: +353 87 3568145