

Front Elevation E01 (PROPOSED)
1:100

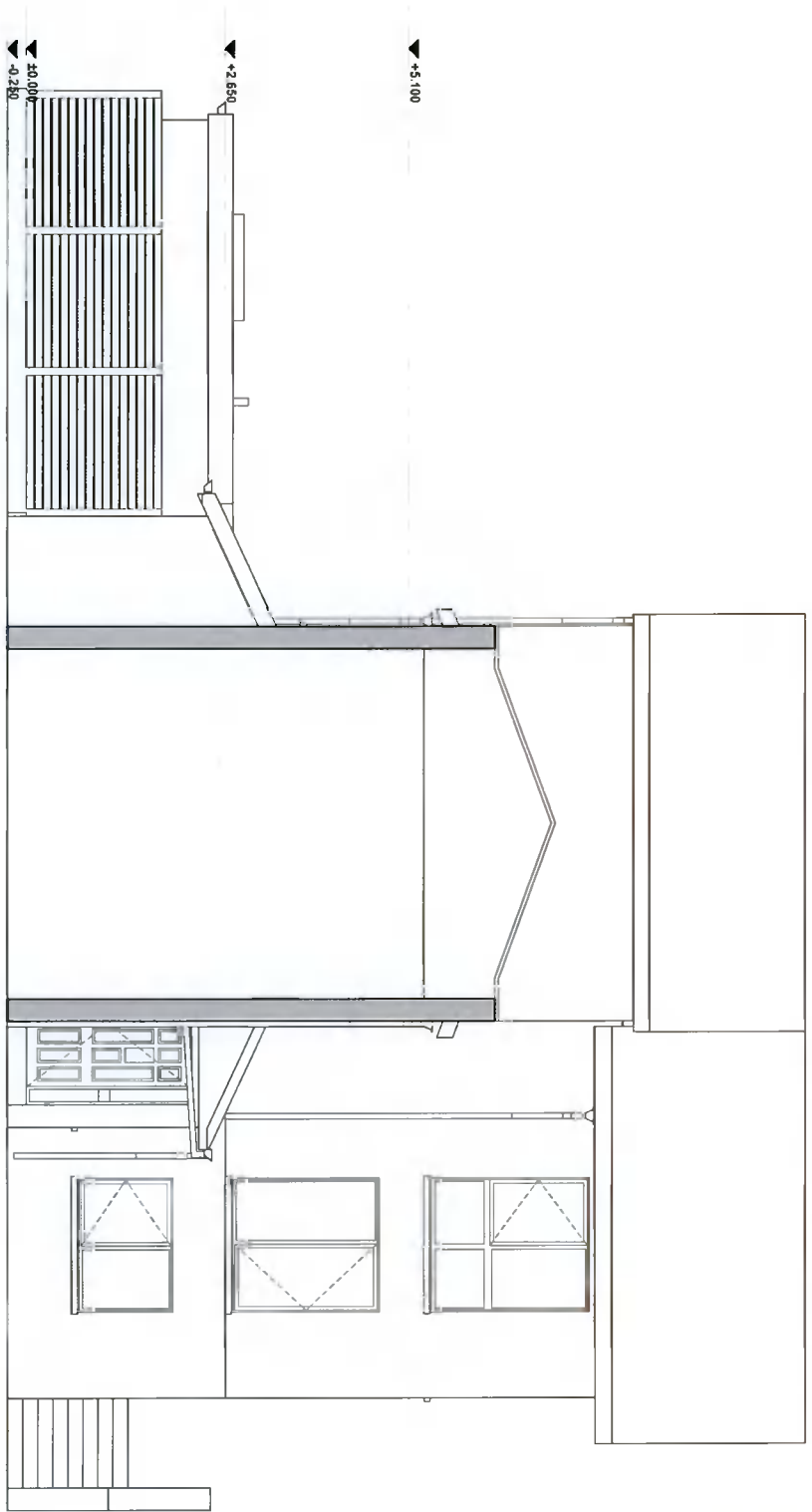

Side Elevation E03 (PROPOSED)
1:100

 DENOTES NEW CONSTRUCTED VOLUMES
 DENOTES WITHIN THIS APPLICATION

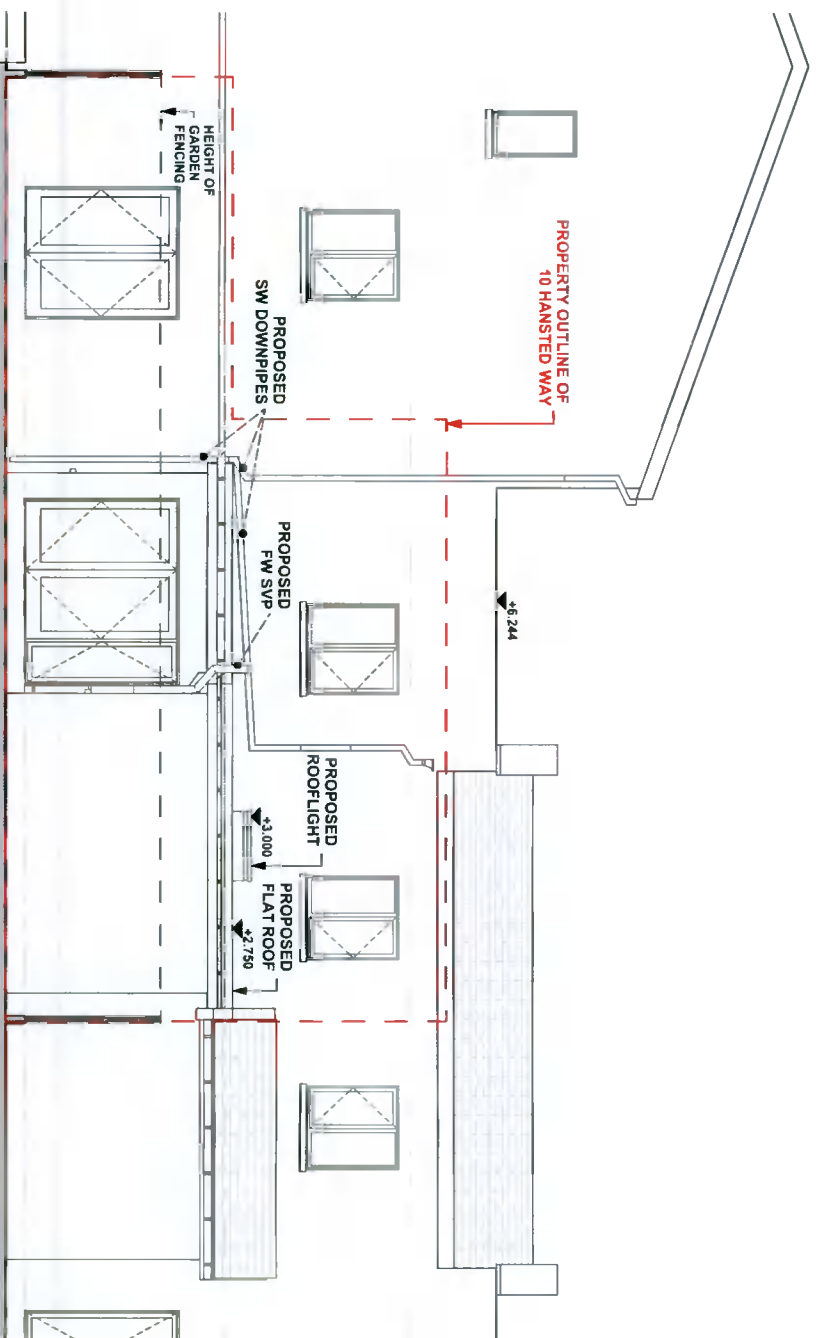

Rear Elevation E02 (PROPOSED)
1:100

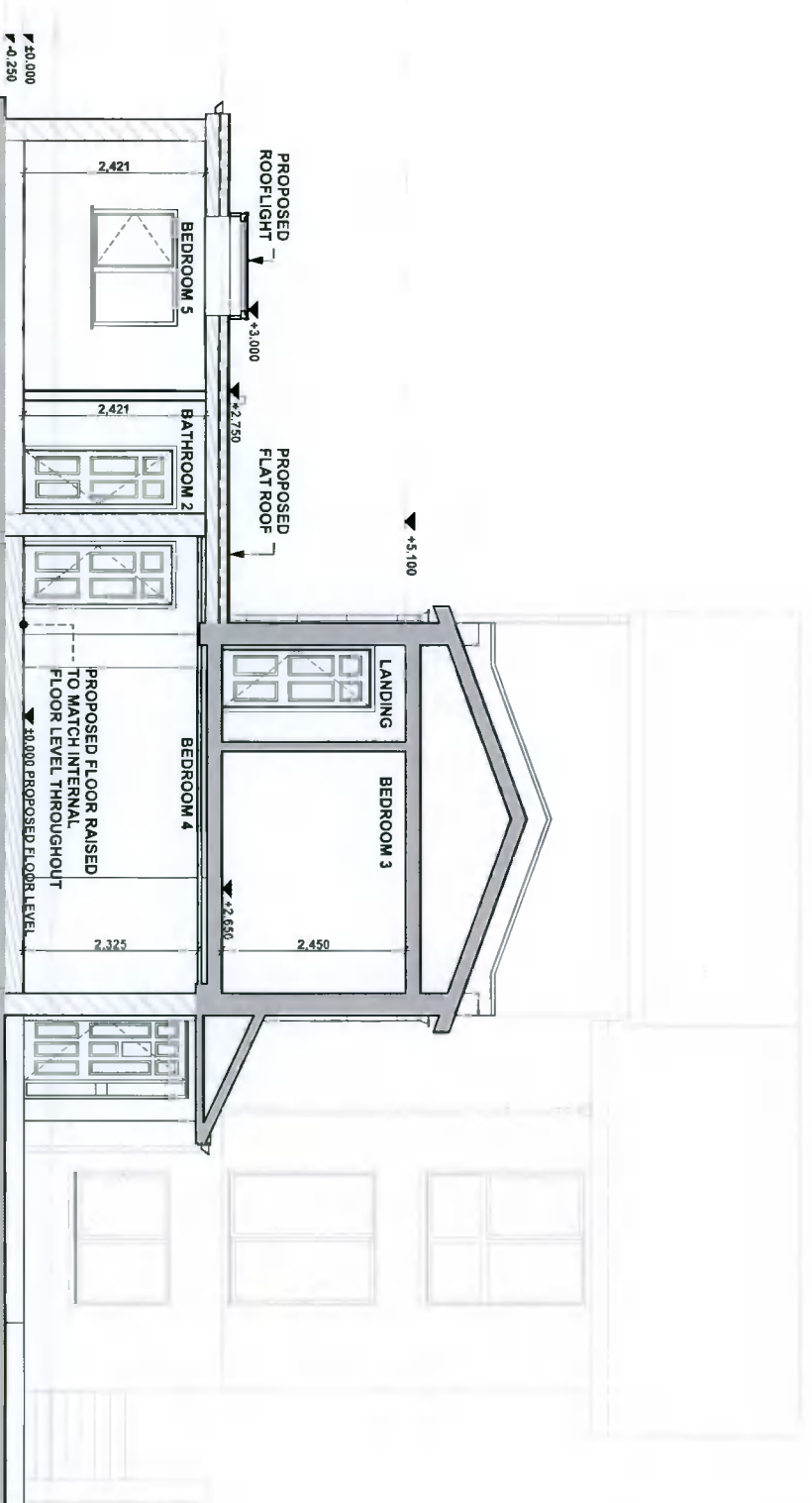

Section A-A (PROPOSED)
1:100

Applicant:
TRACY PALMER
 Project Status:
PLANNING

Site Address:
**10 HANSTED WAY,
 ADAMSTOWN,
 LUCAN K78 YK18**

Drawing Number:
PP06
 Date:
JULY 2021

Drawing Name:
ELEVATIONS + SECTION (PROPOSED)
 Scales (@ A3):
1:100

Location References:
**ITM COORDINATES:
 703224, 732932**
**OSI MAP REFERENCE:
 3260-D**

ALL DRAWINGS ARE FOR THE PURPOSES OF PLANNING APPLICATION.
 DO NOT SCALE DIMENSIONS FROM THIS DRAWING SET.
 ALL LEVELS RELATE TO GROUND FLOOR LEVEL. (0m) AND DO NOT
 RELATE TO AN ORDINANCE SURVEY DATUM POINT.
 ADJOINING BUILDING STRUCTURES HAVE NOT BEEN SURVEYED
 ACCURATELY AND ARE INCLUDED FOR CONTEXTUAL PURPOSES ONLY.
 CONSTRUCTION ALONG BOUNDARY WALLS IS SUBJECT TO PREMISSION
 AND AGREEMENT WITH NEIGHBOURS.

SE Home Improvements
 9 The Dale, Kingswood Heights | Dublin 24
 ph: +353 1 4528509 | m: +353 87 3568145