

TYPICAL SITE SECTION C-C

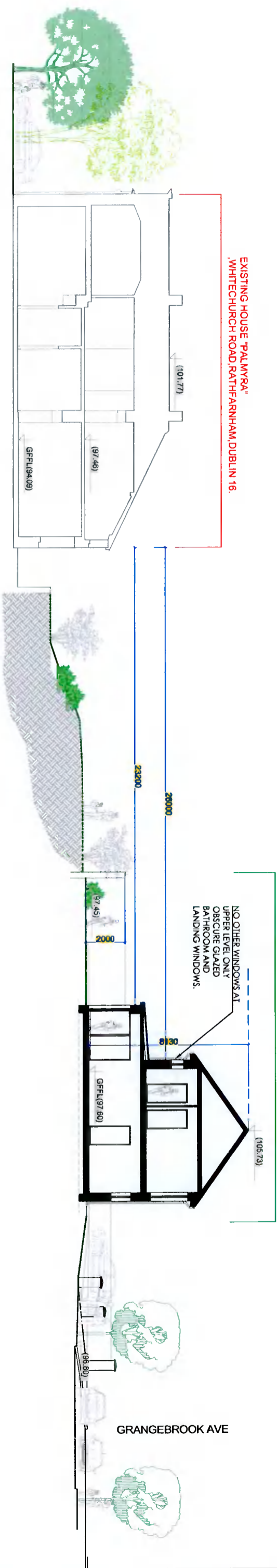

PROPOSED DETACHED HOUSE ON SITE NO.2

NO OTHER WINDOWS AT
UPPER LEVEL ONLY
OBSCURE GLAZED
BATHROOM AND
LANDING WINDOWS.

GRANGEBROOK AVE

FOR PLANNING PURPOSES ONLY

ISSUE DATE: 17.08.2021

TERRY & O'FLAVAGAN LTD.
REGISTERED ARCHITECTS



Registered in Ireland No.03693335
Tel: 01 4659946/4659950 Fax: 01 4659933 E-mail: info@tda
P.L. Carrington Business Park, Oak Road DT2, www.tda.ie
This drawing & design is copyright © Terry & O'Flavagan Ltd.

TYPICAL SITE SECTION C-C
(SEE DRAWING D1194-1-19 SITE LAYOUT)

BECKETT DEVELOPMENTS LTD

PROPOSED 8 HOUSES AT THE PART OF THE GROUNDS OF "PALMYRA",
WHITECHURCH ROAD (GRANGEBROOK AVENUE),
RATHFARNHAM, DUBLIN 16.

AUGUST 2021

1:200 (A3)

D1194 - 1-19

KP

Contractors must verify all dimensions on site before commencing any work.
No working dimensions to be scaled. Dimensions to blockwork only.
This drawing and design is copyright and is the property of Terry & O'Flavagan Ltd.