

TYPICAL CONTIGUOUS ELEVATION - VIEW FROM THE PUBLIC ROAD (GRANGEBROOK AVENUE) SCALE 1:250

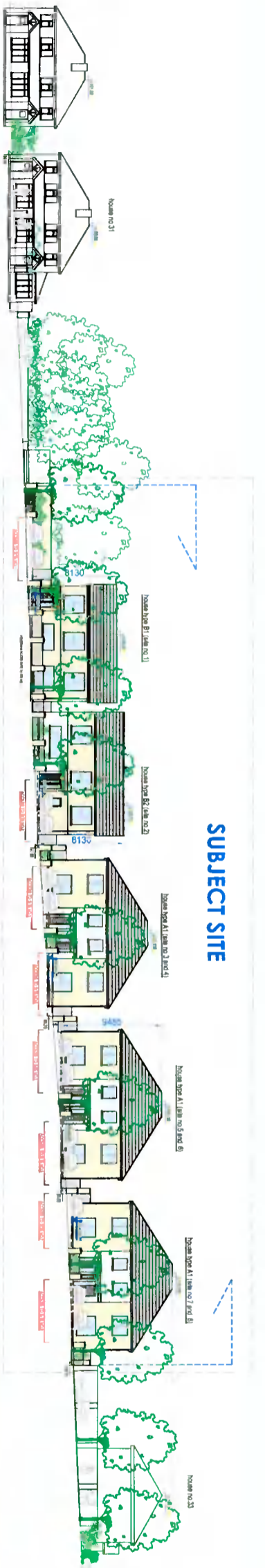

SUBJECT SITE

TYPICAL CONTIGUOUS ELEVATION - VIEW FROM THE PUBLIC ROAD (GRANGEBROOK AVENUE) SCALE 1:500

FOR PLANNING PURPOSES ONLY
 ISSUE DATE: 17.08.2021

TERRY & O'FLANAGAN LTD
 REGISTERED ARCHITECTS

The drawings are prepared by Terry & O'Flanagan Ltd. The drawings are prepared for the purpose of planning purposes only. No working dimensions to be scaled. Dimensions to blockwork only. This drawing and design is copyright and is the property of Terry & O'Flanagan Ltd.

TYPICAL CONTIGUOUS ELEVATION

BECKETT DEVELOPMENTS LTD
 PROPOSED 8 HOUSES AT THE PART OF THE GROUNDS OF 'PALMIRA',
 WHITEFORD ROAD (GRANGEBROOK AVENUE),
 KATHLEENVALE DUBLIN 16

AUGUST 2021

1:250 (A3)

D1194 - 1-15

Contractor must verify all dimensions on site before commencing any work. No working dimensions to be scaled. Dimensions to blockwork only. This drawing and design is copyright and is the property of Terry & O'Flanagan Ltd.

K.P

