

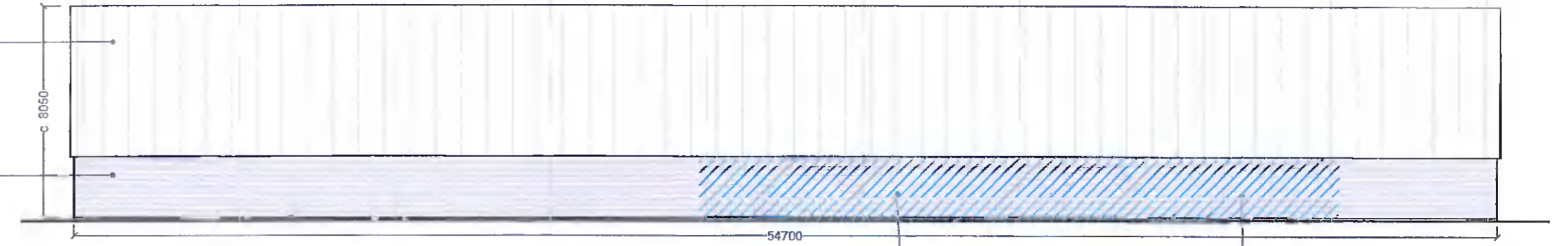

EXISTING EAST ELEVATION
1:200

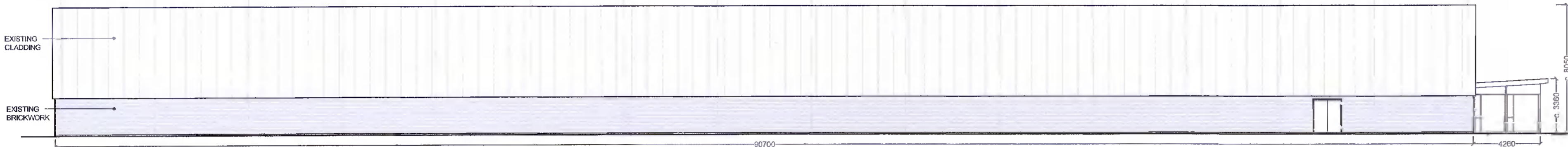

EXISTING NORTH ELEVATION
1:200



EXISTING WEST ELEVATION
1:200

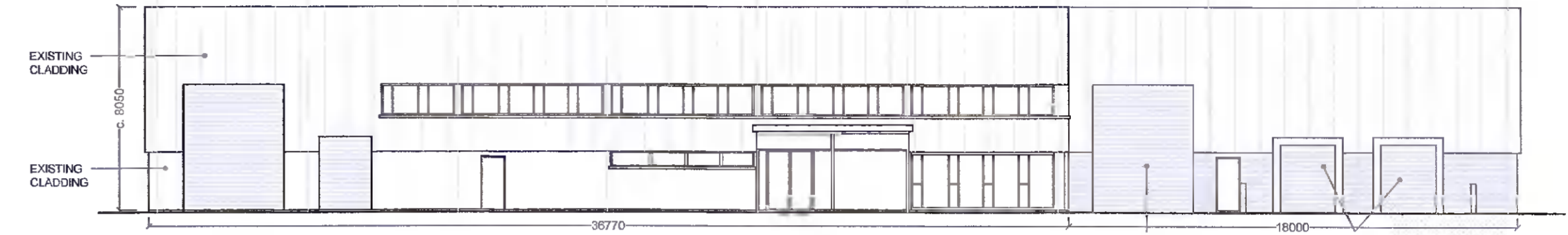

EXISTING SOUTH ELEVATION
1:200



PROPOSED EAST ELEVATION
1:200

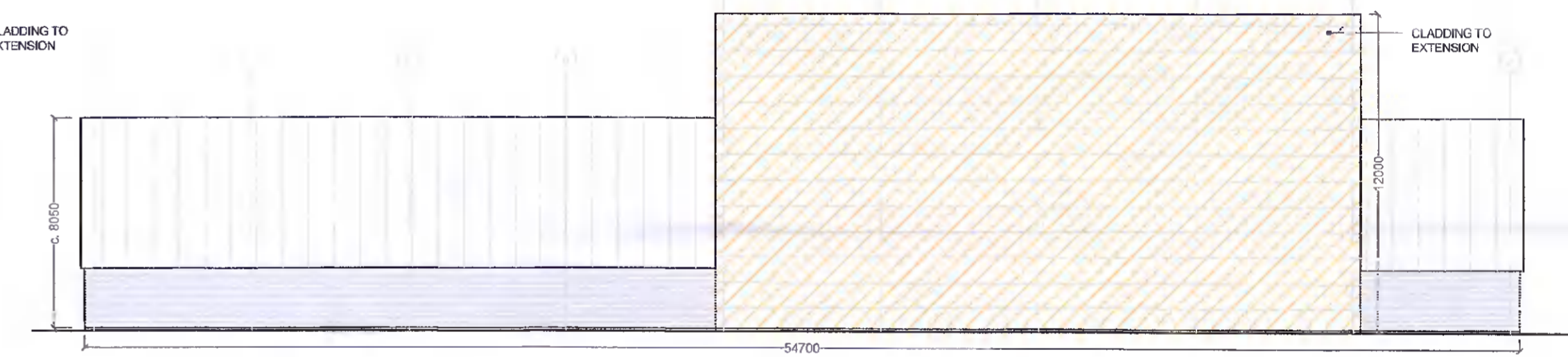

PROPOSED NORTH ELEVATION
1:200

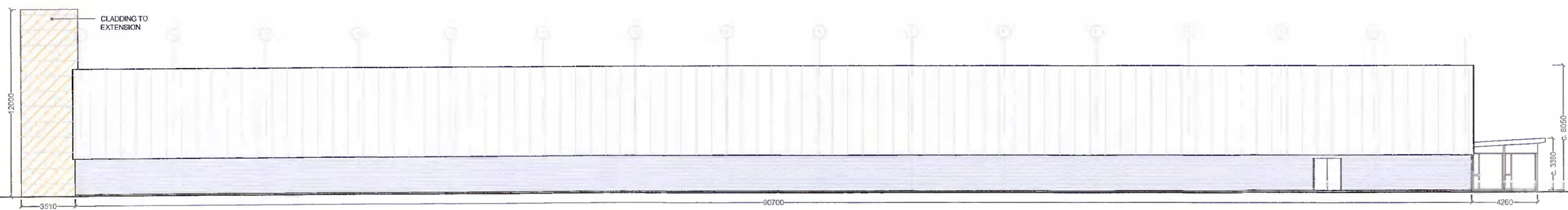

PROPOSED WEST ELEVATION
1:200

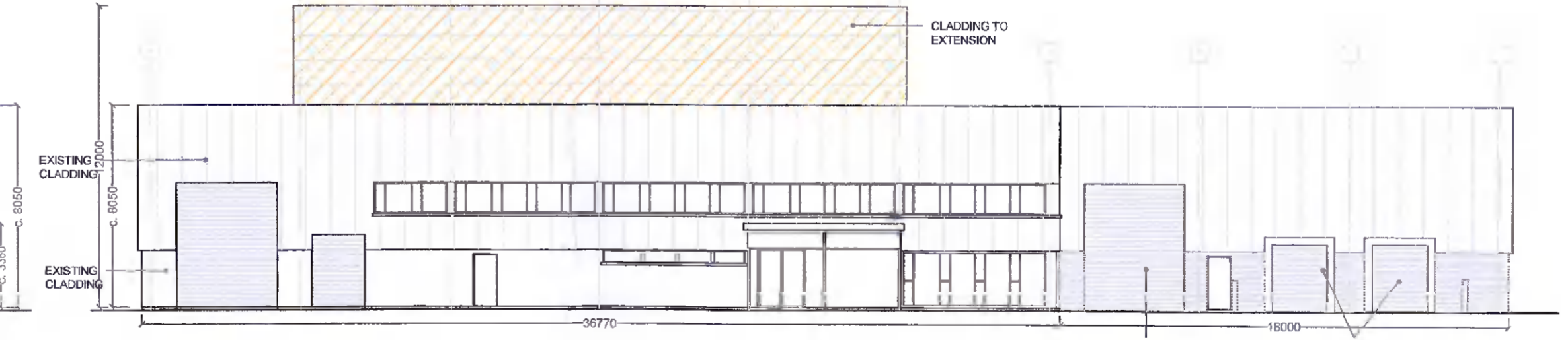

PROPOSED SOUTH ELEVATION
1:200

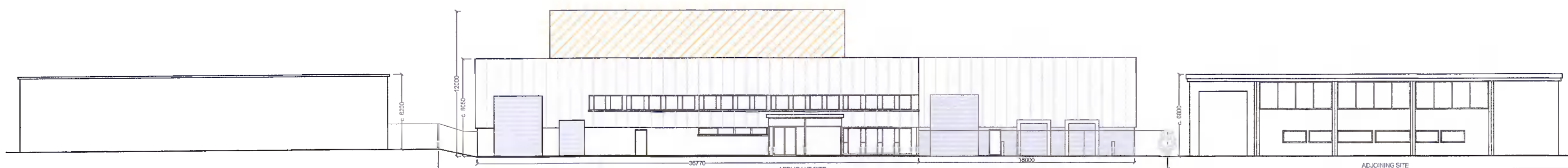

PROPOSED CONTIGUOUS SOUTH ELEVATION
1:250



PROPOSED CONTIGUOUS EAST ELEVATION
1:250

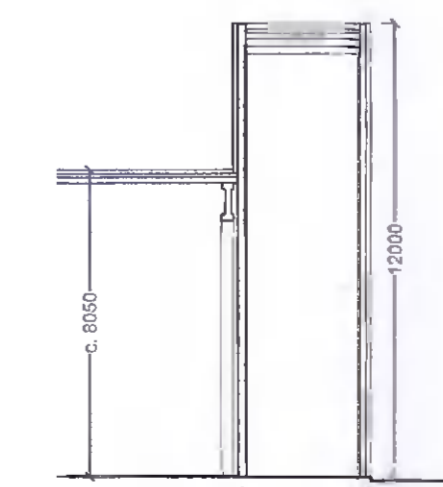

SECTION A-A
1:200

LEGEND

- PROPOSED DEMOLITION SHOWN BLUE
- PROPOSED EXTENSION SHOWN ORANGE

FOR PLANNING

REV.	DESCRIPTION	DATE
Integrated Development Services Ltd.		
D5 Swords Enterprise Park, Feltrim Road, Swords, Co. Dublin		Ph: 01 8970972 Fax: 01 8970973 Email: intdevser@outlook.com
CLIENT McHugh Components		
PROJECT Extension at Existing Warehouse, 89 Broomhill Road, Tallaght, Dublin 24.		
DRAWING TITLE Existing and Proposed Elevations, Section		
SCALE(S) 1:200, 1:250 @ A1	DATE 24/08/2021	JOB NO. 21-7-2
	DWG. NO. 21-7-2-P4	REV.