

1 DUB11 OVERALL ROOF PLAN
SCALE: 1:200

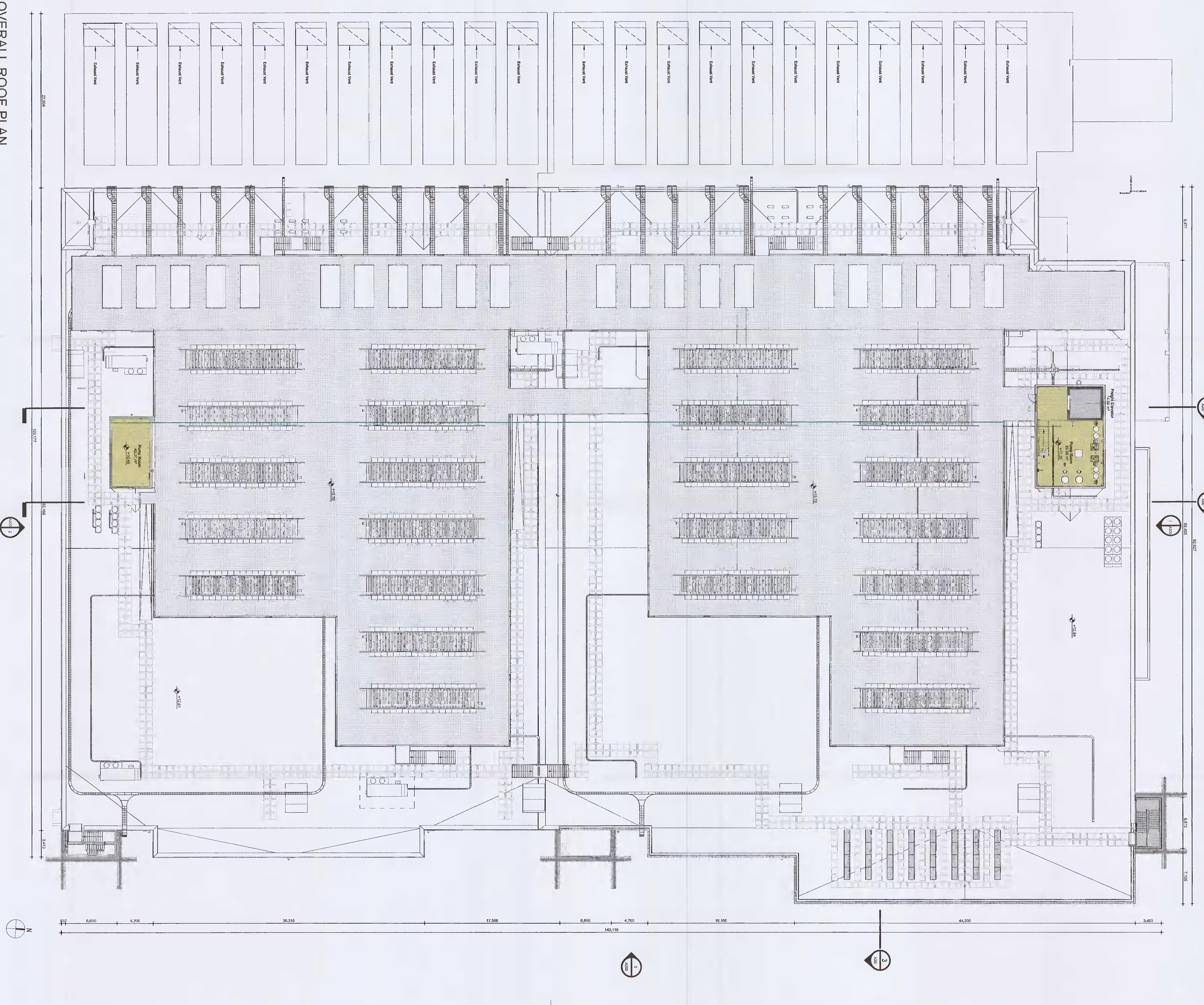

PHASE 2A: DUB11.2 TO BE BUILT LATER

PHASE 1A: DUB11.1 TO BE BUILT FIRST

PLANNING SUBMITTAL
NOT FOR
CONSTRUCTION

BURNS & MCDONNELL
2 Colman Street, Dublin 7, Ireland
www.burnsmcdonnell.com

Hyphen
Hyphen Architects Ltd
100 North Circular Road, Dublin 10
www.hyphen.ie

VANTAGE
DATA CENTRE
100 North Circular Road, Dublin 10

Project Information

Project Name	DUB11 - ROOF PLAN
Client	Hyphen
Architect	Hyphen Architects Ltd
Structural Engineer	J. Brennan
MEP Engineer	A. O'Sullivan

Profile Park, Dublin 22, Ireland
53°19'14.0"N, 10°29'40.0"W

DUB11 - ROOF PLAN
Rev: 1.000
Date: 20/08/21
Project Code: DUB11-OR-00-A102-V0-CP-5MD

Sheet Number: A102

SPACE ALLOCATION LEGEND

- BREAK ROOM/COMMUNITY AREA
- CIRCULATION
- CONFERENCE
- CRAWFORD/CDP GALLERIES
- DATA CENTER
- IDF
- LOBBY
- MAILPOLE
- NON CRITICAL SUPPORT
- OFFICE (CUSTOMER)
- OFFICE (VDC)
- SHIPPING/RECEIVING
- STORAGE (CUSTOMER)
- STORAGE (VDC)