

20 21 22

**LEGEND:**

- SITE BOUNDARY
- EXISTING HOUSE & OUTBUILDING TO BE DEMOLISHED

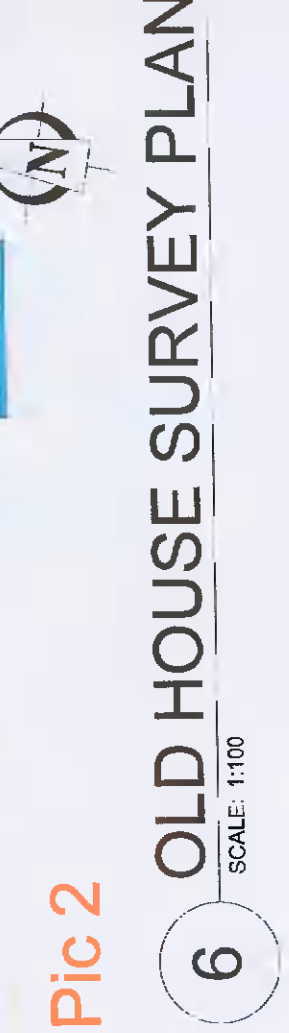
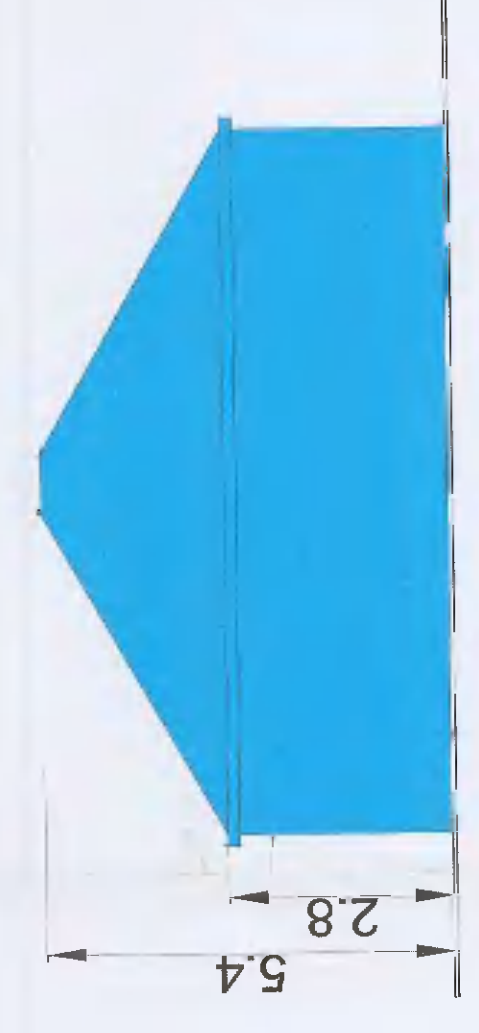
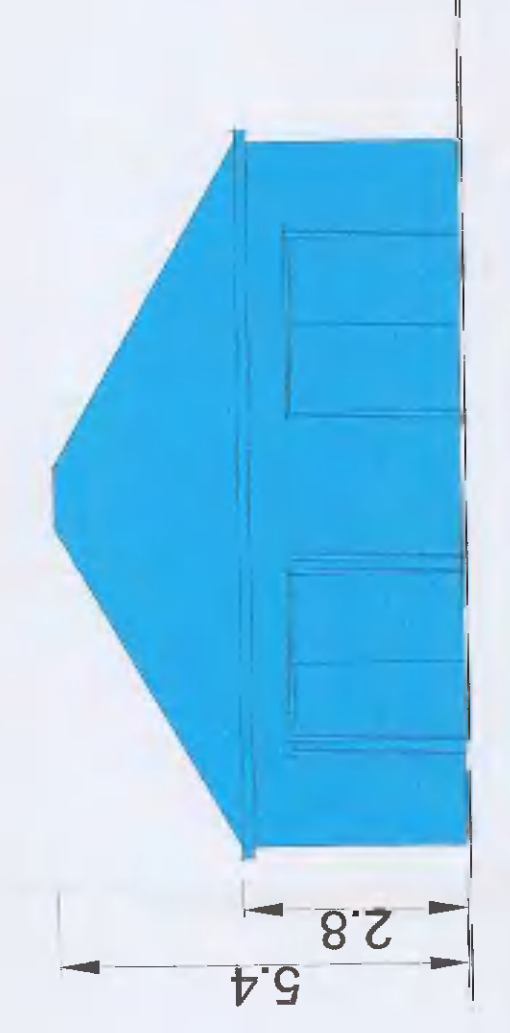
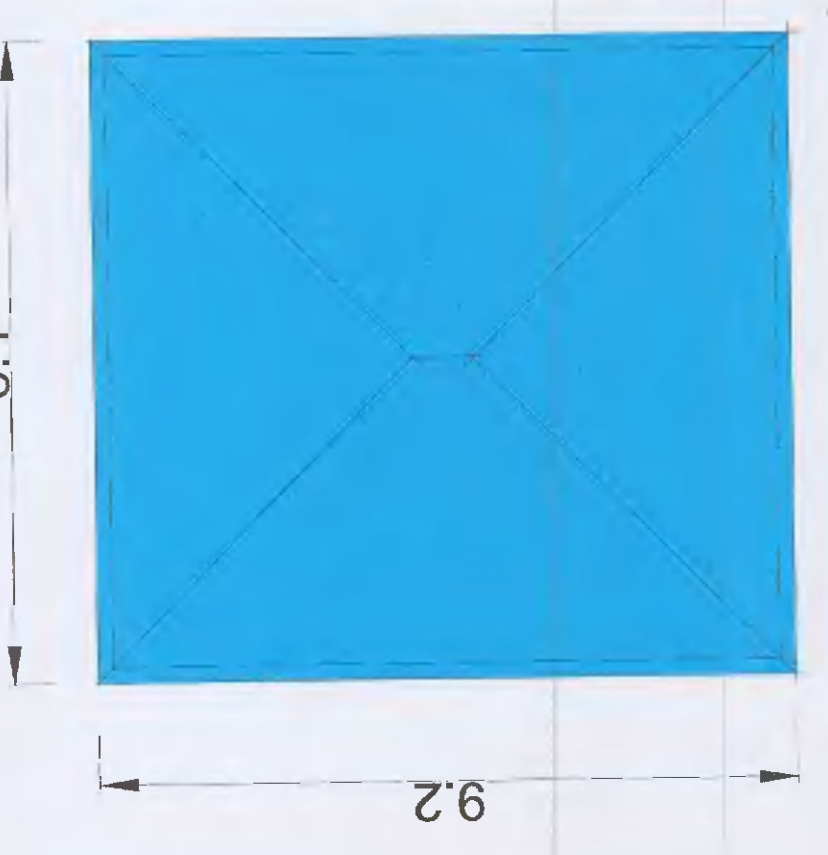
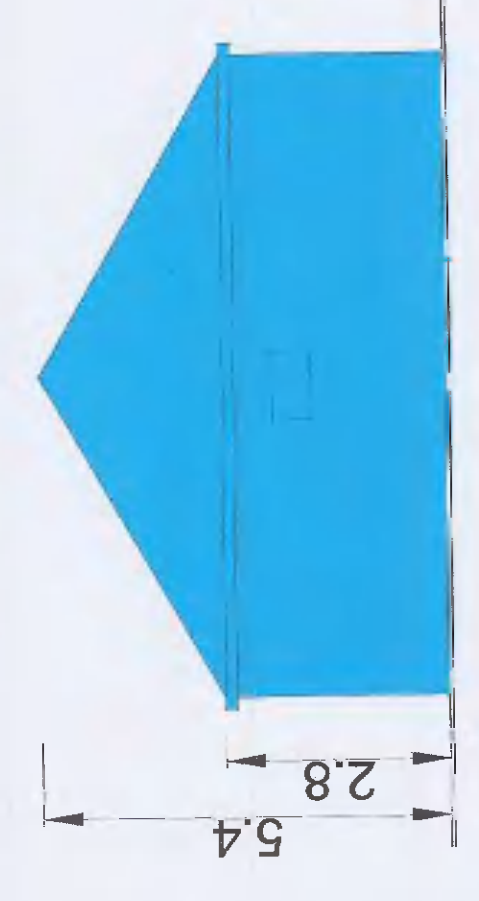
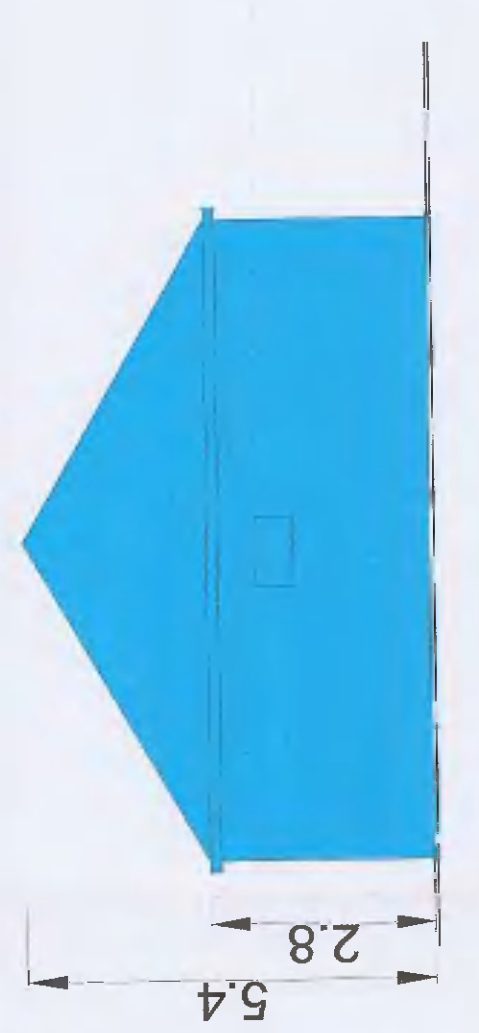
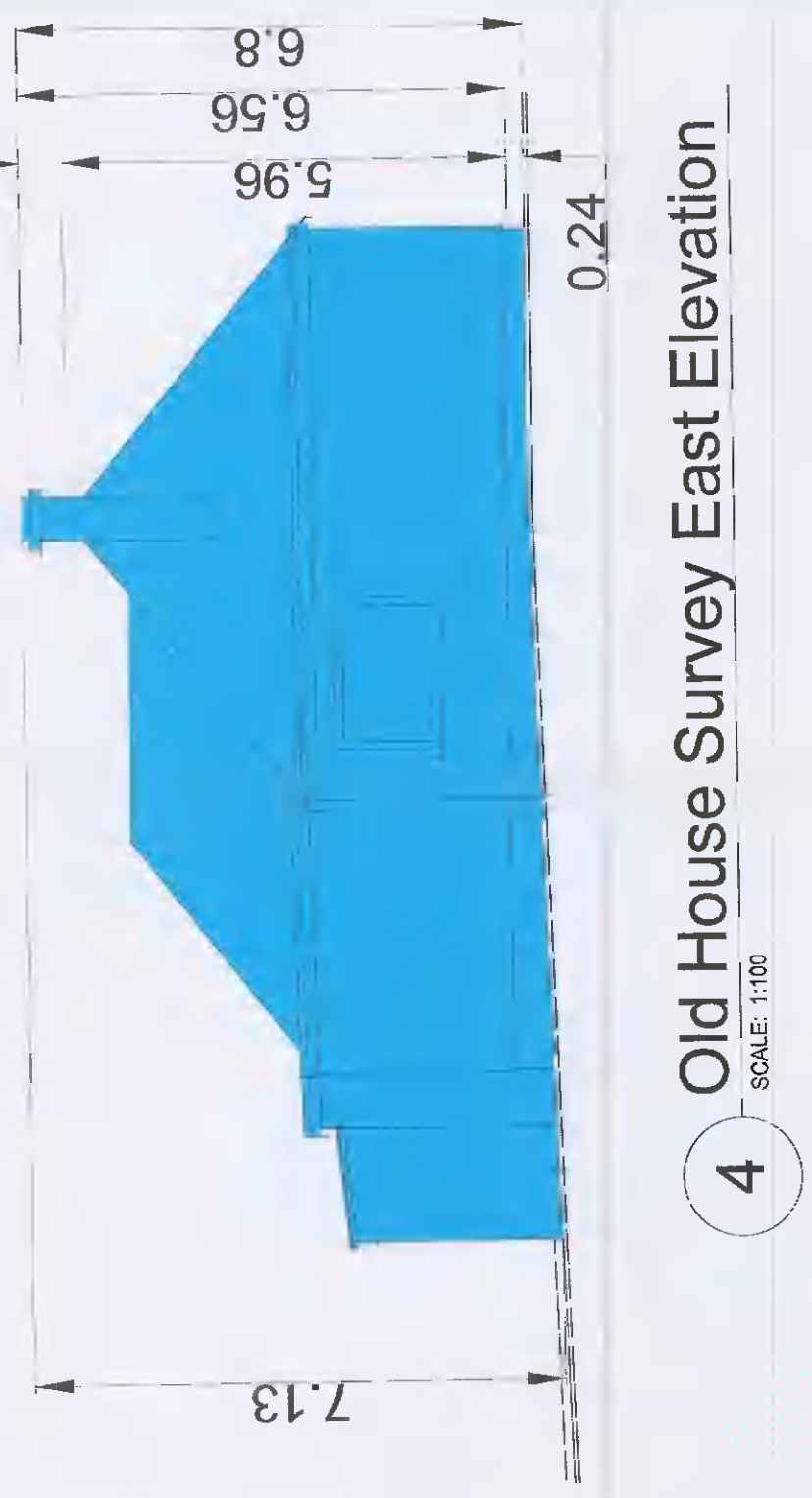
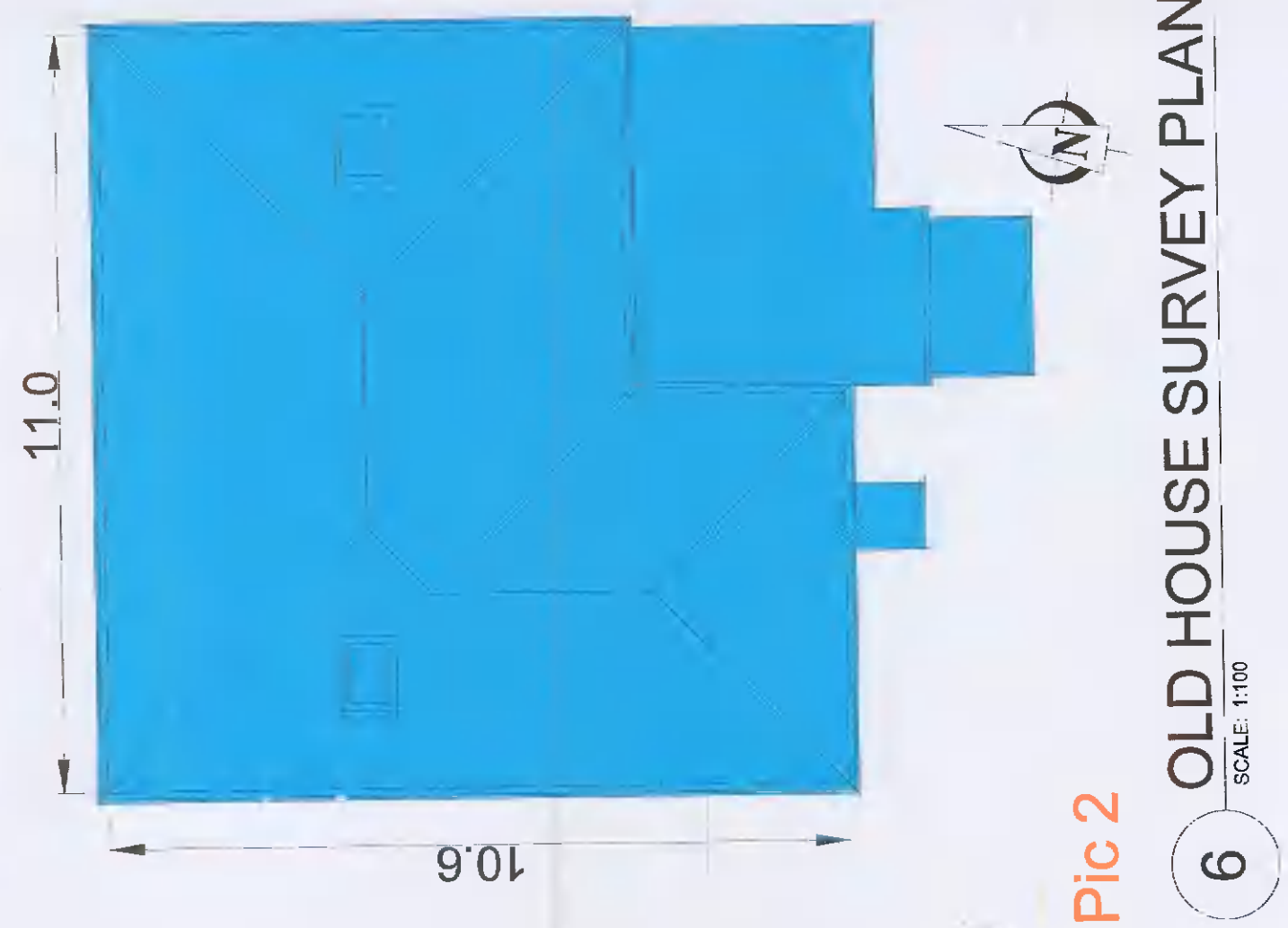
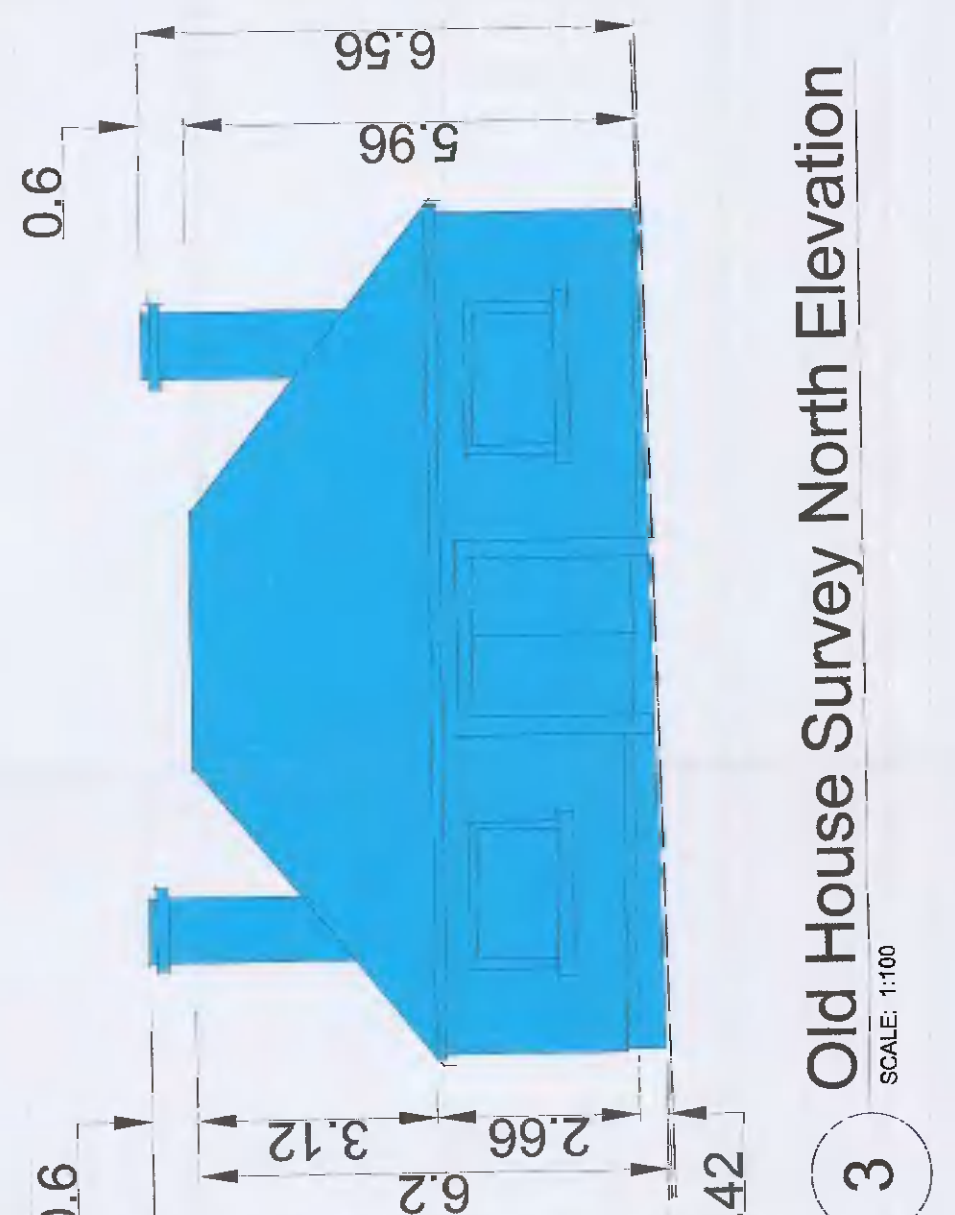
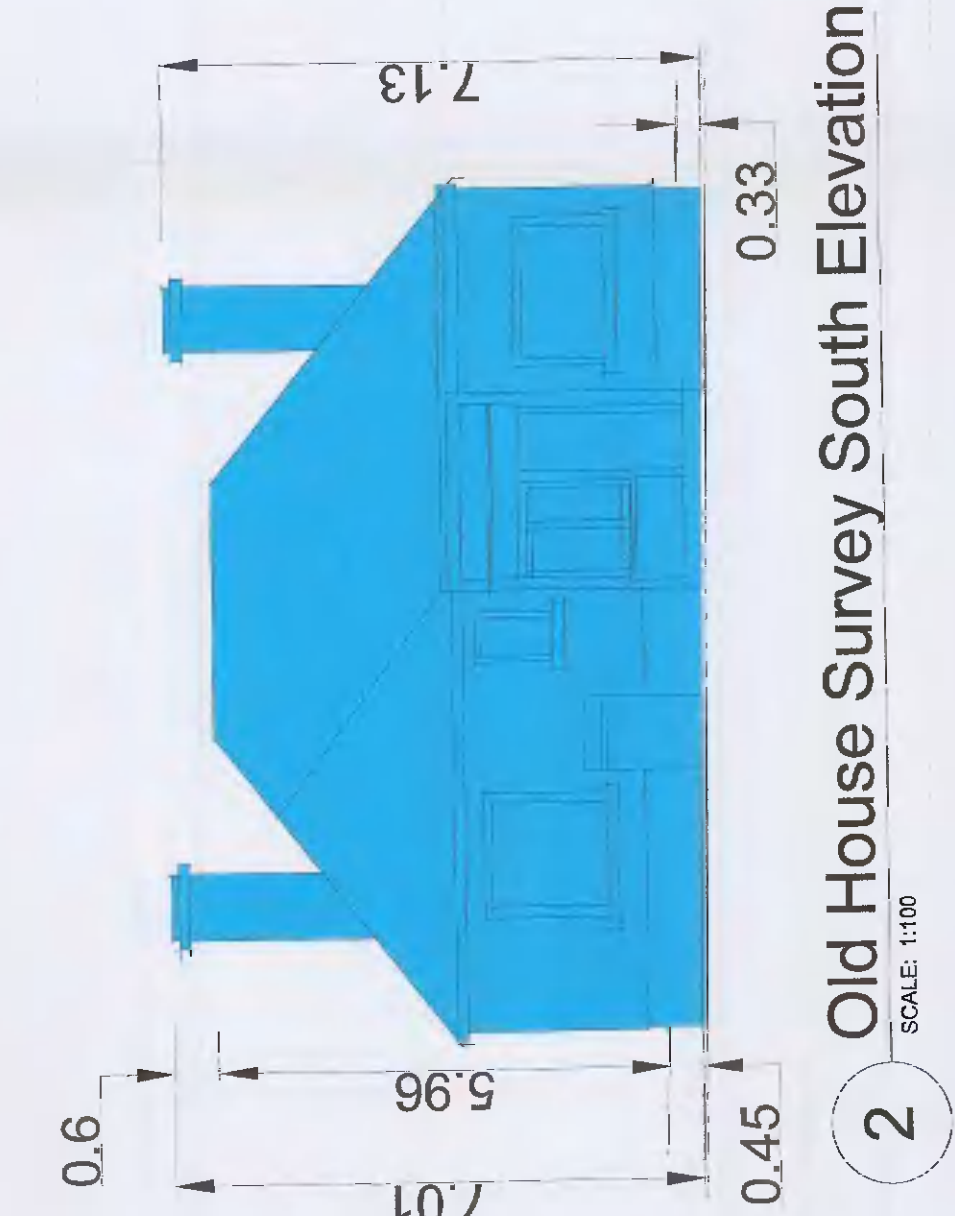

**VANTAGE DATA CENTERS**  
 Mechanical Engineer  
 Project Consulting Engineers  
 Engineers & Surveyors

**Hyphen**  
 Project Address: Profile Park, Dublin 22, Ireland  
 53°19'1.40"N, 6°28'46.80"W

Project Name: Existing Site Demolition Old House To Be Demolished Survey & Pictures  
 Date: 2009021  
 Scale: 1:500, 1:200 PL  
 Drawing No: DUB11-DR-SR-A002-V0-PL-RND  
 Version: V0

PLANNING SUBMITTAL  
 NOT FOR  
 CONSTRUCTION