

**NOTES**

1. This drawing is subject to Planning Approval
2. This drawing is subject to Building Control Approval
3. This drawing is subject to a specific building and site survey.
4. The copyright in this drawing remains vested with Clarmen © 2015 and cannot be reproduced without the express written approval of Clarmen.

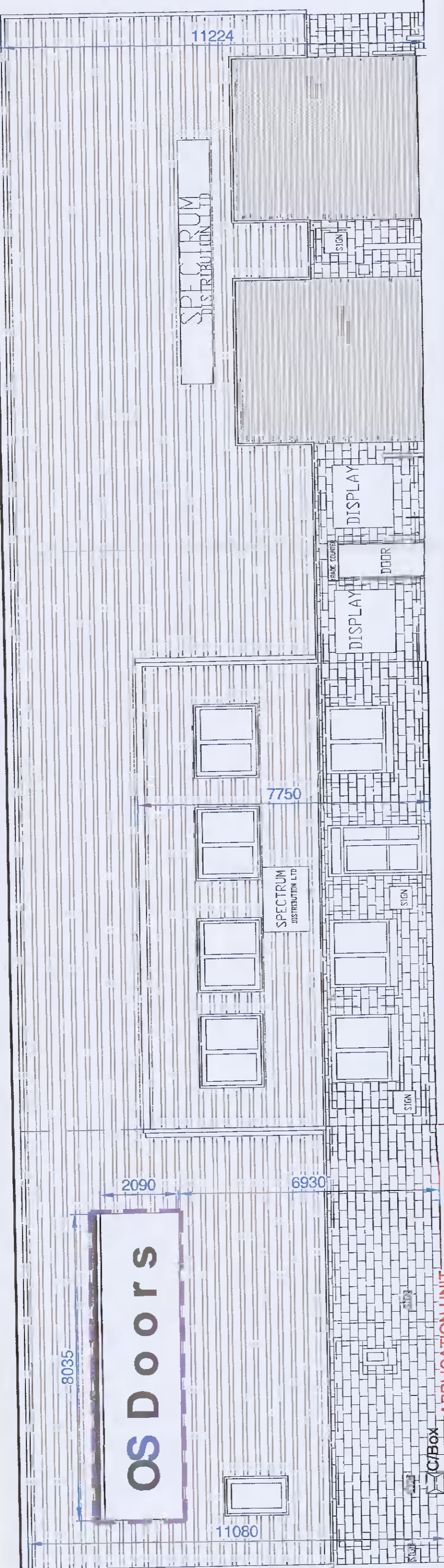

**Contiguous Right (South West) Elevation**

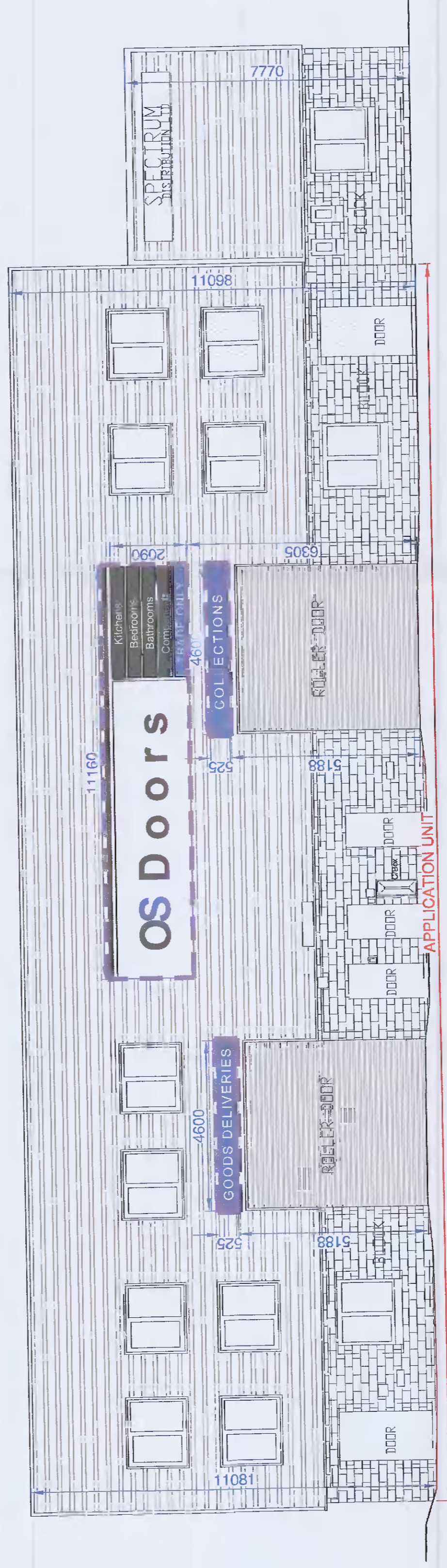

**Front (North West) Elevation**

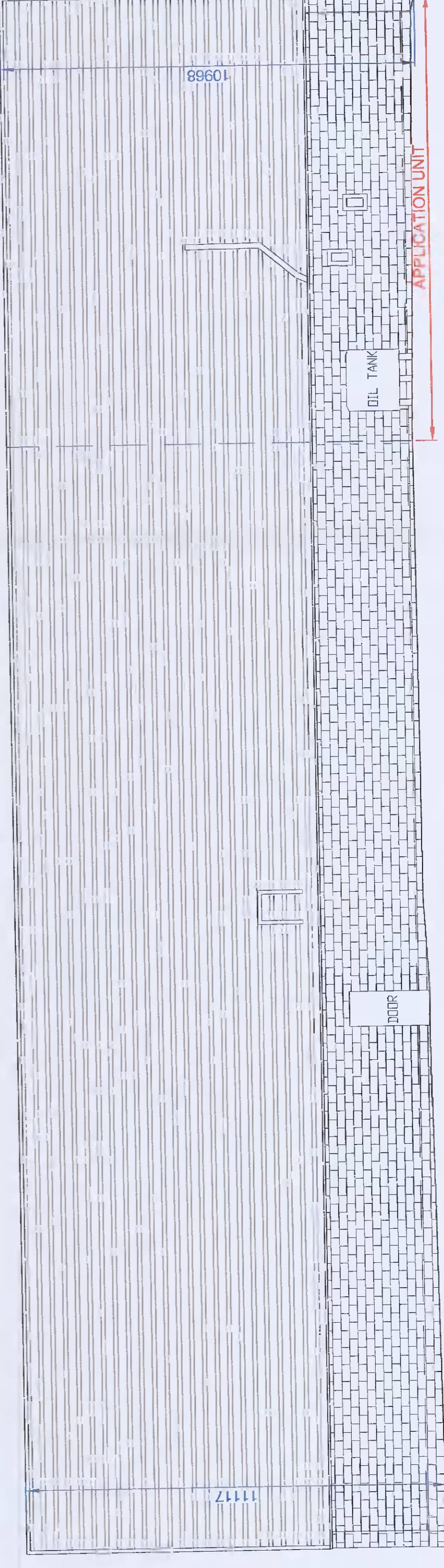

**Contiguous Left (North East) Elevation**

**Existing Finishes Schedule**  
**Walls: Cream Split Face Masonry walls**  
**at Ground Floor level with Green**  
**Cladding and parapet to upper Floors**  
**Windows & Doors: Black Aluminium**  
**Roof: Light Grey roof sheeting**

**O&S Doors Signage for retention:**  
**Powder Coated Aluminium signage.**  
**Colours as per Elevation Drawings.**  
**Illuminated by means of LED Strip**  
**lighting on dusk sensor & timer.**  
**Refer to Drawing 3-3605-03-02 For full**  
**signage details**

Areas for retention:



Denotes existing signage for retention

Sheet	Project No.	Draw No.	Drawn By	Checked By
3	3605	03-01	JC	JC
Scale	Date	Revision		
1:100	A2 June 2021	B		
Client	Status	Checked By		
O&S Doors Ltd	Planning	JJM		

Rev	Description	Date	Rev. By
1	Revision of O&S Doors floor & signage at Units P2 + P3 Wearwell Business Park, Clonsilla, Dublin 22		

Drawn: JJC  
 Checked: JJM  
 Title: Elevators

**CLARMEN**  
 Unit 1, 25 Dangan Road, Clonsilla, Co. Tyrone  
 TEL: 02897 747950 FAX: 02897 747951  
 e-mail: em@clarmen.com