

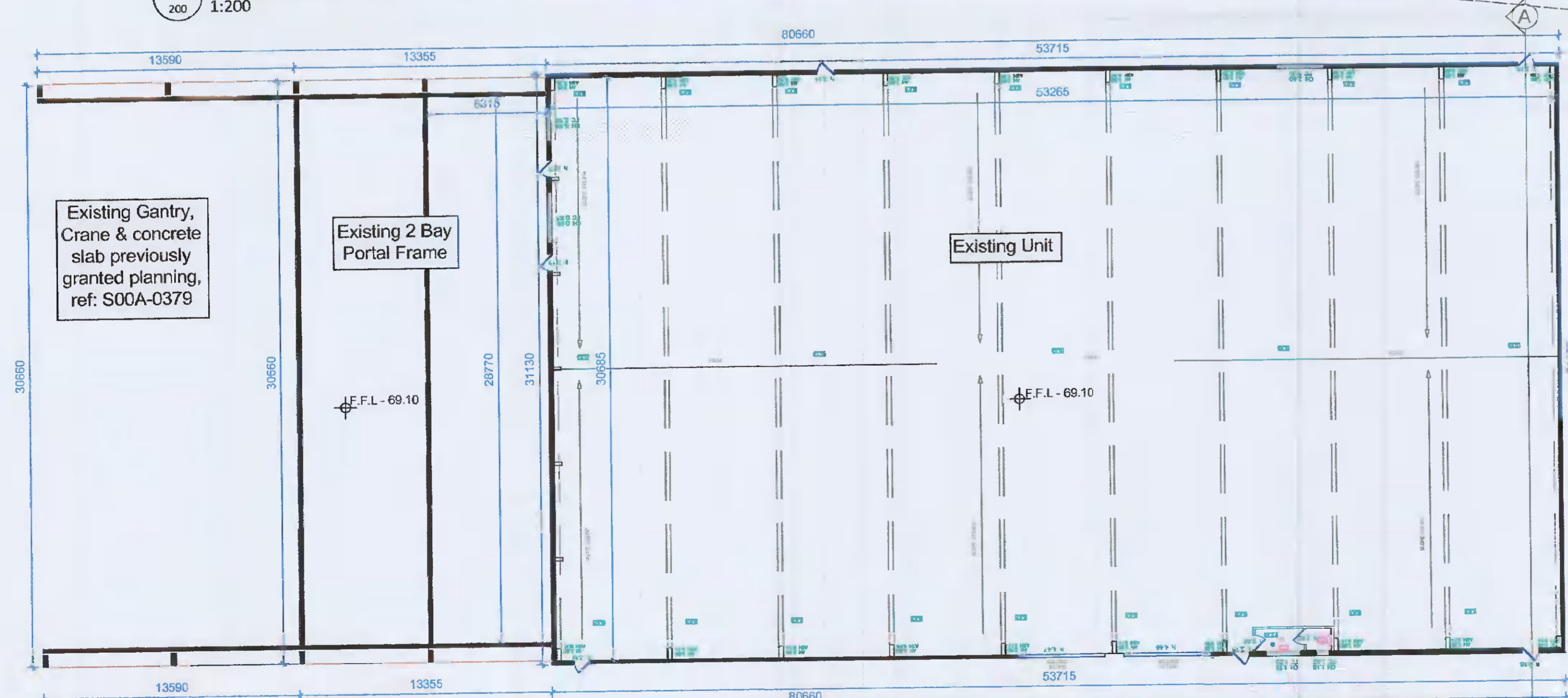

01 Proposed Ground Floor Plan
200 1:200

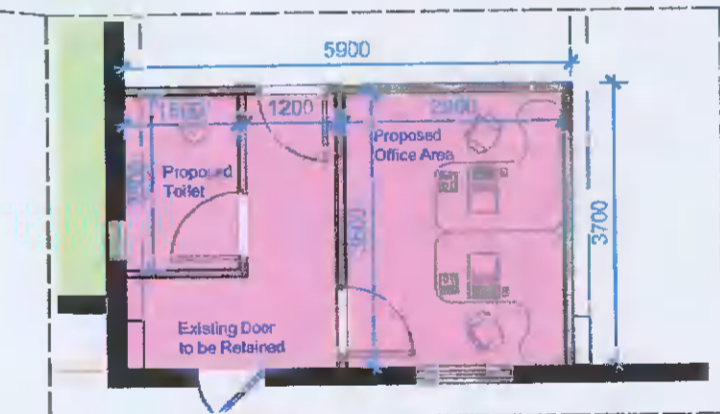

01 Existing Ground Floor Plan
200 1:200



01 Proposed Ground Floor
1:100

- Existing Unit, granted planning, ref: S00A-0379 = 1466 sq.m
- Area of existing building to be Retained = 153 sq.m
- Proposed Extension = 716 sq.m
- Total Floor of Area of Building = 2357 sq.m**
- Relocated Toilet & Office = 21 sq.m
- Area to be Retained & Proposed Roofing = 377.5 sq.m

21-037 - P - 200		Existing & Proposed Floor Plans		RDF Architects & Planning Ltd.	
Notes: The copyright of this drawing is vested in RDF Architects & Planning Ltd. Company and may only be reproduced with the CCFPM Ltd. Company permission. Do not scale from this Drawing. For digital dimensions only. All dimensions must be used as shown.		Date: 20.05.21	Unit 19, Charleville Town Centre, Charleville, Co. Cork		
Scale: 1:200 @ A2		Client: Chadwicks Group	Tel: 053 30917		
Drawn by: CA		Drawn by: O'Carroll F Fitzgerald Project & Commercial Management Ltd.	E-mail: info@ccfpm.com		
Rev: 1 16.07.21 CA Plans, L&S & structural frame		Drawing No: 21-037 - P - 200	Web Site: www.CCFPM.com		
ISSUE	DATE	DRW	CHK	NOTES	Project: Ashfield, Naas Rd, Clondalkin, Dublin