

NOTES

- 1.0 ALL ELECTRICAL WORKS SHALL COMPLY WITH THE IRISH STANDARDS I.S. 10101:200X 2016 INCLUDING ALL AMENDMENTS AND GUIDANCE NOTES.
- 2.0 THIS DRAWING OUTLINES THE PROPOSED EXTERNAL LIGHTING SCHEME FOR THE NEW BUILDING.
- 3.0 REFER TO EXTERNAL LUMINAIRE SCHEDULE 1135 SCH 67 001 FOR DETAILS OF LUMINAIRES.
- 4.0 ALL MINIMUM MAINTAINED ILLUMINANCE LEVELS MET BY THIS DESIGN ARE BASED ON CIBSE RECOMMENDED LEVELS AS NOTED IN IS EN 12464-2
- 5.0 EXACT LOCATIONS OF LUMINAIRES TO BE CONFIRMED BY LANDSCAPE ARCHITECT / ARCHITECT PRIOR TO INSTALLATION.
- 6.0 ALL DUCTS TO BE SEALED TO ENSURE NO INGRESS OF WATER OR VERMIN.
- 7.0 ALL DUCTS SHALL BE LAID TO A DEPTH OF NOT LESS THAN 500MM COVER FOR FOOTPATHS AND 750MM COVER FOR ROADWAYS. ALL DUCTS TO BE LAID COMPLETED WITH DRAW WIRES.
- 8.0 ALL DUCTS TO BE THIN-WALLED HIGH DENSITY POLYETHYLENE SMOOTH BORE DUCTING UNLESS OTHERWISE STATED.
- 9.0 ALL DUCTS ARE TO BE COLOUR CODED AND POSITIONED BASED ON NATIONAL JOINT UTILITIES GROUP (NJUG) GUIDELINES.
- 10.0 DUCTING TO RISE IN SLOW BENDS CAST IN CONCRETE FOUNDATIONS.
- 11.0 LUMINAIRES TO BE ACTIVATED VIA TIMECLOCK / PHOTOCELL ARRANGEMENT IN CONJUNCTION WITH A CONTRACTOR. TIMECLOCK AND PHOTOCELL TO BE LOCATED ADJACENT TO 'DB EX' LOCATED WITHIN PLANT ROOM. PHOTOCELL TO BE MOUNTED ON BUILDING FACIERS. EXACT LOCATION TO BE CONFIRMED BY ARCHITECT. CLIENT TO CONFIRM LIGHTING HOURS OF OPERATION.

TAYLOR'S LANE

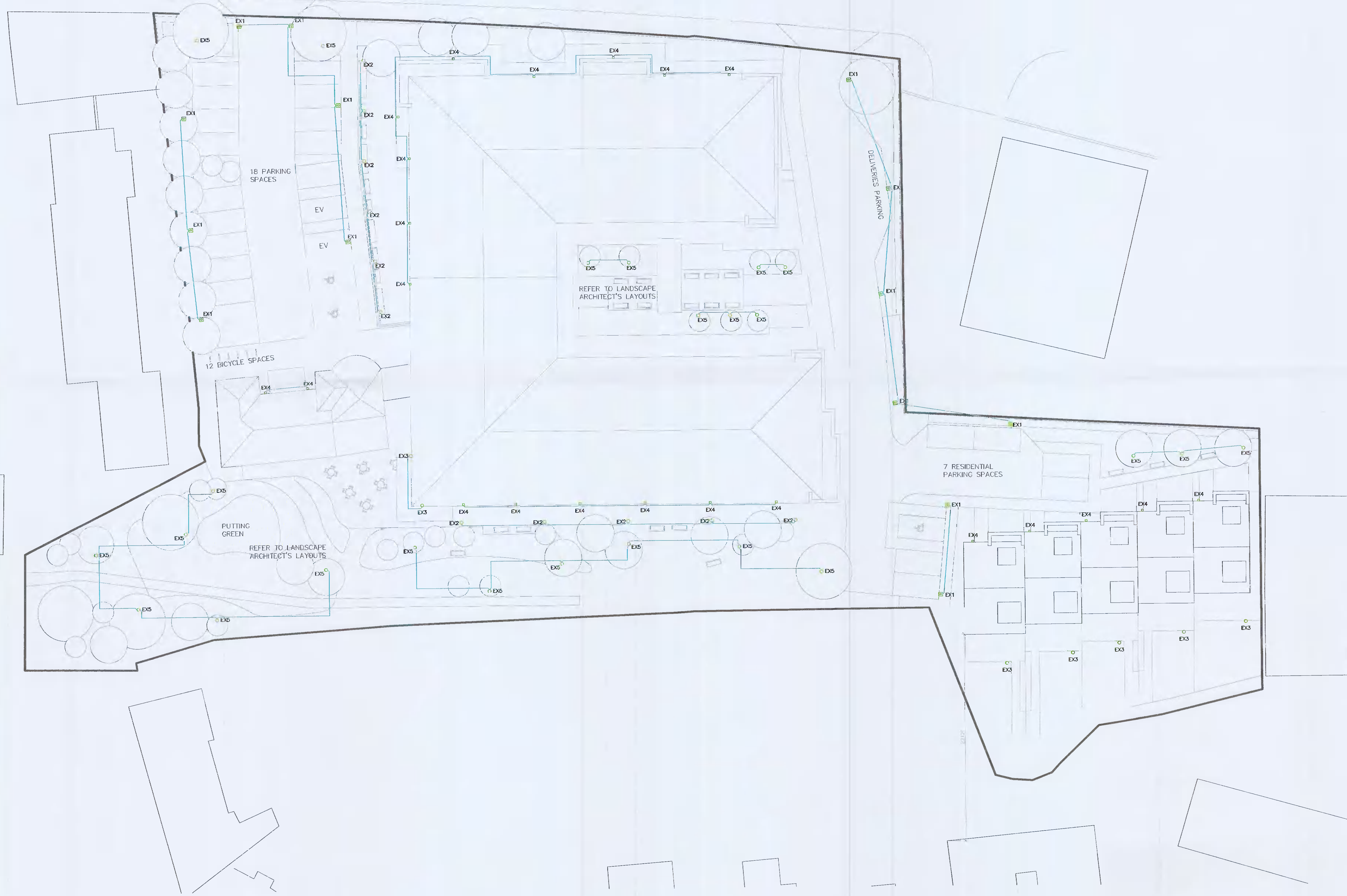

0	14.07.21	ISSUED FOR PLANNING	BC	SEW
REV	DATE	DESCRIPTION OF MODIFICATION	DRN	CHK
<b>PLANNING</b>				
 10 Waterloo Street Glasgow G2 8AY Tel: +44 (0) 141 221 6575 Fax: +44 (0) 141 246 8737 Email: glasgow@designmeconsultants.com				
PROJECT				
Rathfarnham Care Home				
CLIENT NAME				
Luxcare Limited Buncloody, Co. Wexford Y21 WK81, Ireland				
DATE				
14.07.21				
SCALE/FORMAT				
1:200@A1				
DRAWING CHECKED				
BC/SBW				
DRAWING TITLE				
Site Plan Proposed External Services Layout				
DRAWING REF.No				
1135 (97) 001				
				REV
				0