

Notes
 Copyright and not to be reproduced without the consent of Holmes Miller. Holmes Miller accepts responsibility for this document only to the commissioning Party and not to any other. Holmes Miller does not accept liability for accuracy or veracity of survey information provided by others and horizontal dimensions and levels provided by Holmes Miller and based on survey information provided by others must be verified on site. DO NOT SCALE. Use figured dimensions only.

- (A) STONE CLADDING
- (B) RENDER (OFF WHITE)
- (C) FIBRE CEMENT CLADDING
- (D) ZINC CLADDING
- (E) CONCRETE ROOF TILES
- (F) GLAZED BALUSTRADE

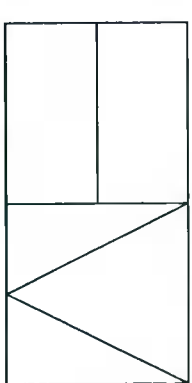
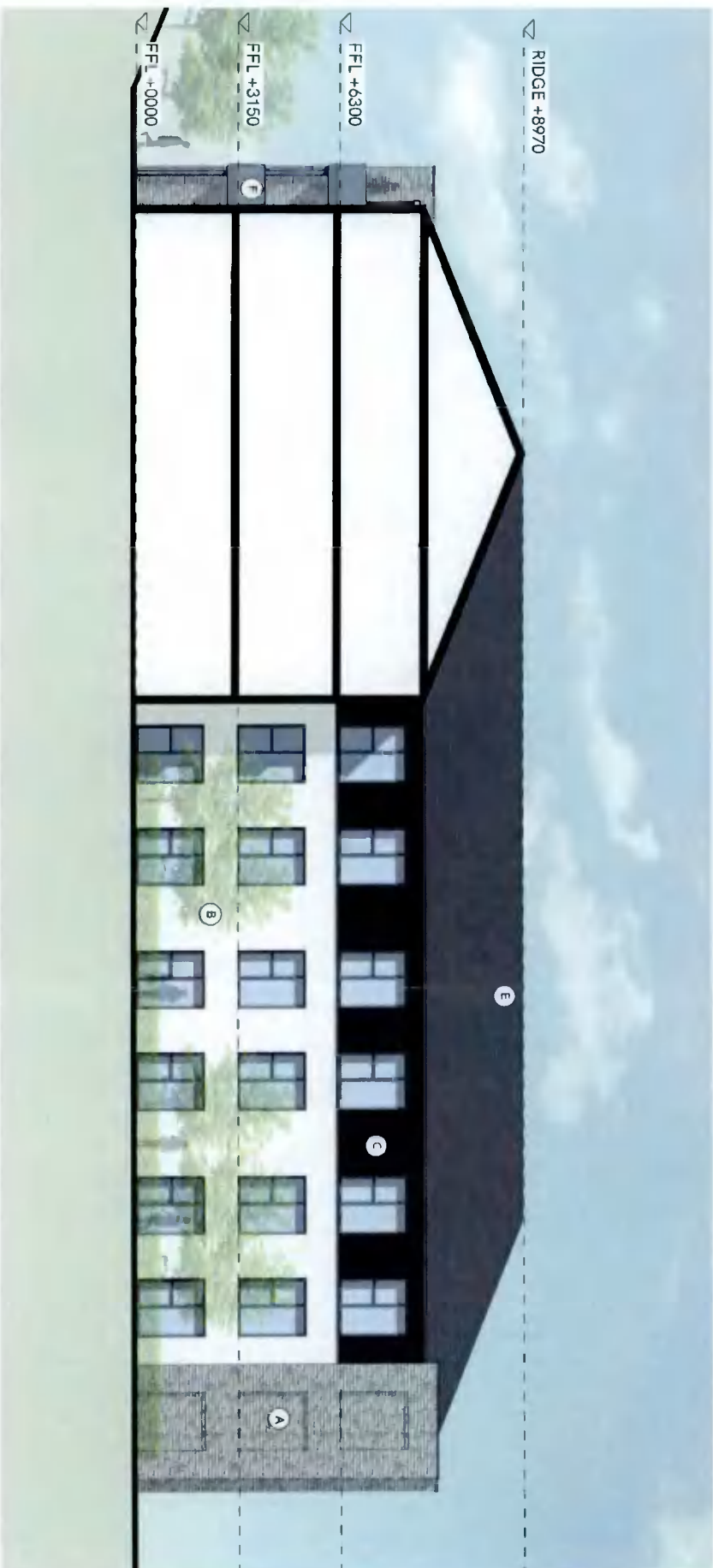

Rev: 02 22/02/22
 Drawn: DJ Date
 Rev: 01 22/02/22
 Drawn: DJ Date

Client : Luxcare Limited
Site Address :
 Newbrook House,
 Taylor's Lane,
 Rathfarnham,
 Dublin 16

Holmes Miller
 85 Minerva Street
 Glasgow
 G3 8LE
 0141 204 2080
 www.holmesmiller.com

Project
 4801
 Newbrook House Luxury
 Suites

Drawing Name
 PROPOSED NORTH FACING
 COURTYARD ELEVATION -
 CARE HOME

Scale @A3	Checked	Revision
1 : 200	DJ	P01

Drawing Number
 4801-HML-ZZ-ZZ-DR-A-10114

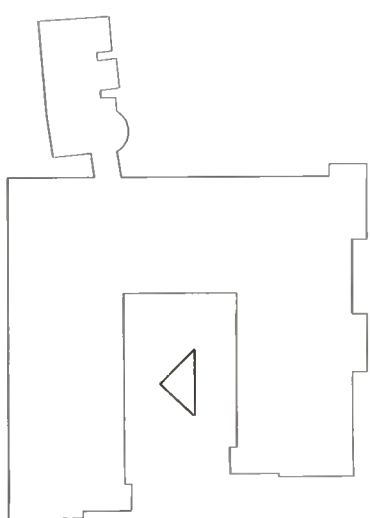

Notes
 Copyright and not to be reproduced without the consent of Holmes Miller. Holmes Miller accepts responsibility for this document only to the commissioning Party and not to any other. Holmes Miller does not accept liability for accuracy or veracity of survey information provided by others and horizontal dimensions and levels provided by Holmes Miller and based on survey information provided by others must be verified on site. DO NOT SCALE: Use figured dimensions only.

- (A) STONE CLADDING
- (B) RENDER (OFF WHITE)
- (C) FIBRE CEMENT CLADDING
- (D) ZINC CLADDING
- (E) CONCRETE ROOF TILES
- (F) GLAZED BALUSTRADE



Client : Luxcare Limited

Site Address :
 Newbrook House,
 Taylor's Lane,
 Rathfarnham,
 Dublin 16

Rev	Issue	Date
1	Final Issue	20/03/2024
2	Drawn	10/03/2024

Holmes Miller
 89 Marne Street
 Glasgow
 G3 8LE
 0141 204 2080
 www.holmesmiller.com

Project
 4801
 Newbrook House Luxury
 Suites

Drawing Name
 PROPOSED SOUTH FACING
 COURTYARD ELEVATION -
 CARE HOME

Scale @A3	Checked	Revision
1 : 200	DJ	P01

Drawing Number
 4801-HML-ZZ-ZZ-DR-A-10115

RIDGE +8970

FFL +3150

FFL +0000

FFL -3150



CONCRETE ROOF TILES

ALUMINIUM COPE (ANTHRACITE)

UPVC FASCIAS & GUTTERS (COLOUR TBC)

FIBRE CEMENT CLADDING

ZINC CLAD WINDOW SURROUND

ALUMINIUM STRING COURSE (ANTHRACITE)

UPVC TILT & TURN WINDOWS (COLOUR TBC)

OFF WHITE RENDER ON BLOCK

STONE CLADDING

Notes
 Copyright and not to be reproduced without the consent of Holmes Miller. Holmes Miller accepts responsibility for this document only to the commissioning Party and not to any other. Holmes Miller does not accept liability for accuracy or veracity of survey information provided by others and horizontal dimensions and levels provided by Holmes Miller and based on survey information provided by others must be verified on site. DO NOT SCALE. Use figured dimensions only.

Client : Luxcare Limited
Site Address :
 Newbrook House,
 Taylor's Lane,
 Rathfarnham,
 Dublin 16

P.O.L. Final Issue
 New House
 Date: 10/11/2024
 Drawn: Aggr. Date

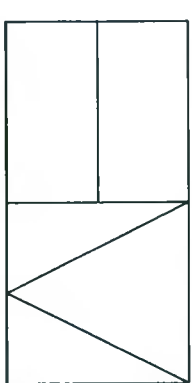

Holmes Miller
 99 Marine Street
 Glasgow
 G3 8LE
 0141 204 2080
 www.holmesmiller.com

Project
 Newbrook House Luxury
 Suites
 4801

Drawing Name
 PROPOSED DETAILED
 ELEVATION - CARE HOME

Scale @A3	Checked	Revision
1 : 50	DJ	P01
Drawing Number		
4801-HML-ZZ-ZZ-DR-A-10131		