

# DRAWING : PROPOSED SECTION B-B

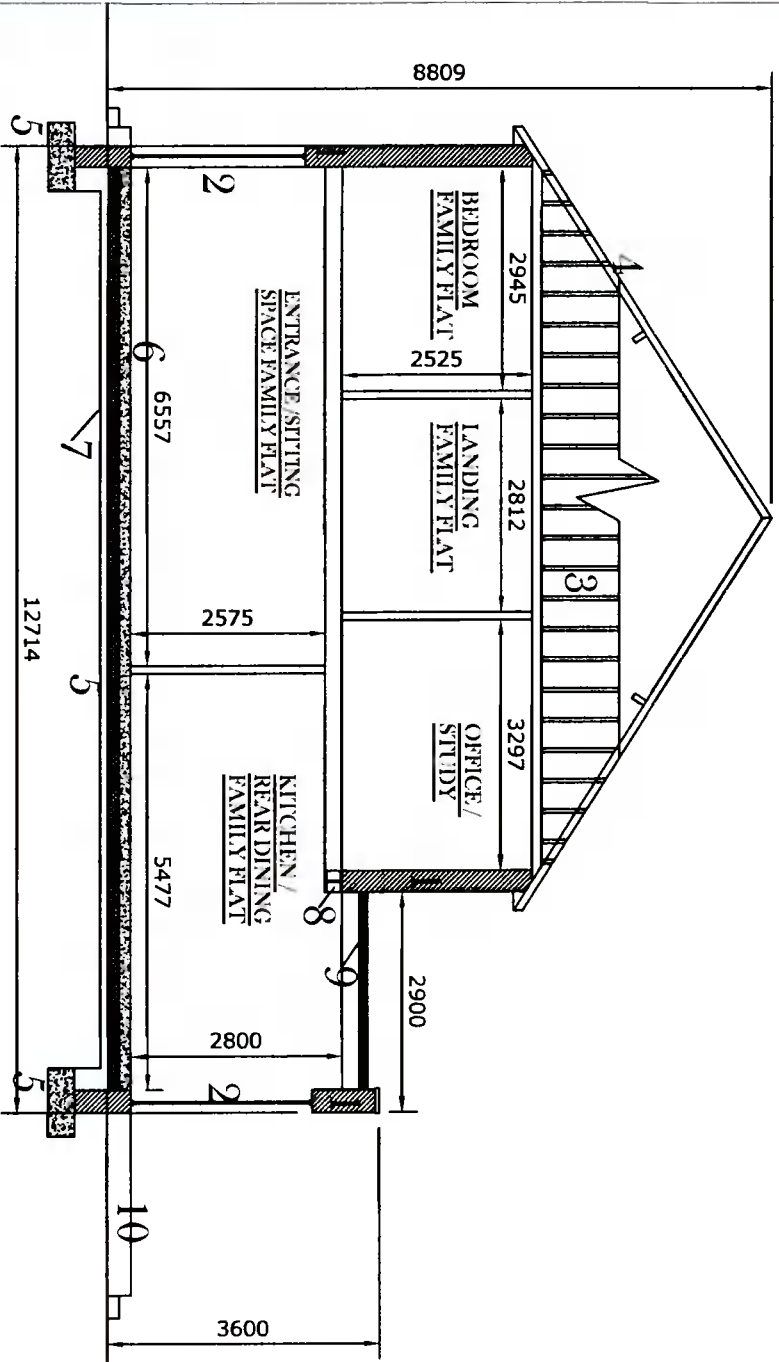

- 1: 2 LEAF MASONRY WALL BLOCK EXTERNAL LEAF WITH WATERPROOF RENDER APPLICATION 150MM CAVITY WITH 140MM XTRA THERM , CAVITY TIES AT 450MM HORIZONTAL AND VERTICAL CENTERS 100MM BLOCK INNER LEAF WITH PARGE COAT FOR AIR-TIGHTNESS AND 29MM THERMAL BOARD WITH SKIM APPLICATION
- 2: NORDAN DOOR UNITS
- 3: CUT PITCHED TIMBER ROOF INDIVIDUAL ROOF MEMBERS TO LATER STRUCTURAL ENGINEERING DETAIL
- 4: ROLLED CONCRETE ROOF TILES ON TREATED BATTENS AND COUNTER BATTENS ON TYVEK SUPER-PRO SARKING FELT
- 5: GROUND CONDITIONS TO BE INSPECTED BY STRUCTURAL ENGINEER PRIOR TO POURING FOUNDATIONS
- 6: SOLID CONCRETE FLOOR ON 150MM SUB-FLOOR INSULATION WITH EDGE INSULATION AROUND PERIMETER
- 7: FLOOR SUPPORT AND STONE / RADON / DETAILS TO LATER STRUCTURAL ENGINEERING DETAILS
- 8: WALL SUPPORTED BY STRUCTURAL STEEL BEAM TO LATER STRUCTURAL ENGINEERING DETAIL
- 9: PARALAN WARM FLAT ROOF TO REAR
- 10: LEVEL PATIO AT REAR

Drawing :	Proposed Section B-B
Project :	1 Hillary Garvey intend to apply for full planning permission for 1: Demolition of following : existing single storey garage , rear single storey extension , rear sheds , side chimney 2: Construction of a new two storey side and a new single storey rear extension , the new two storey side extension and part of the new rear single storey extension will contain a family flat unit with separate entrance to front at 52 cypress grove road , Dublin 6w .D6W Y720
Prepared by :	HDGS Ltd , Lower Phinstown , Rahmashreeva , Dublin 24 Ph : 087-2825326 Email :muelachinnai04@gmail.com
Date :	11-8-2021
Scale :	1:100
Drawing nr :	8
Please Note : These drawings are to be regarded as planning application drawings , working drawings to be prepared in advance of works commencing on site , no works to commence until author is notified . Any site dimension discrepancy to be notified to Author immediately	