

DRAWING : PROPOSED GROUND FLOOR PLAN

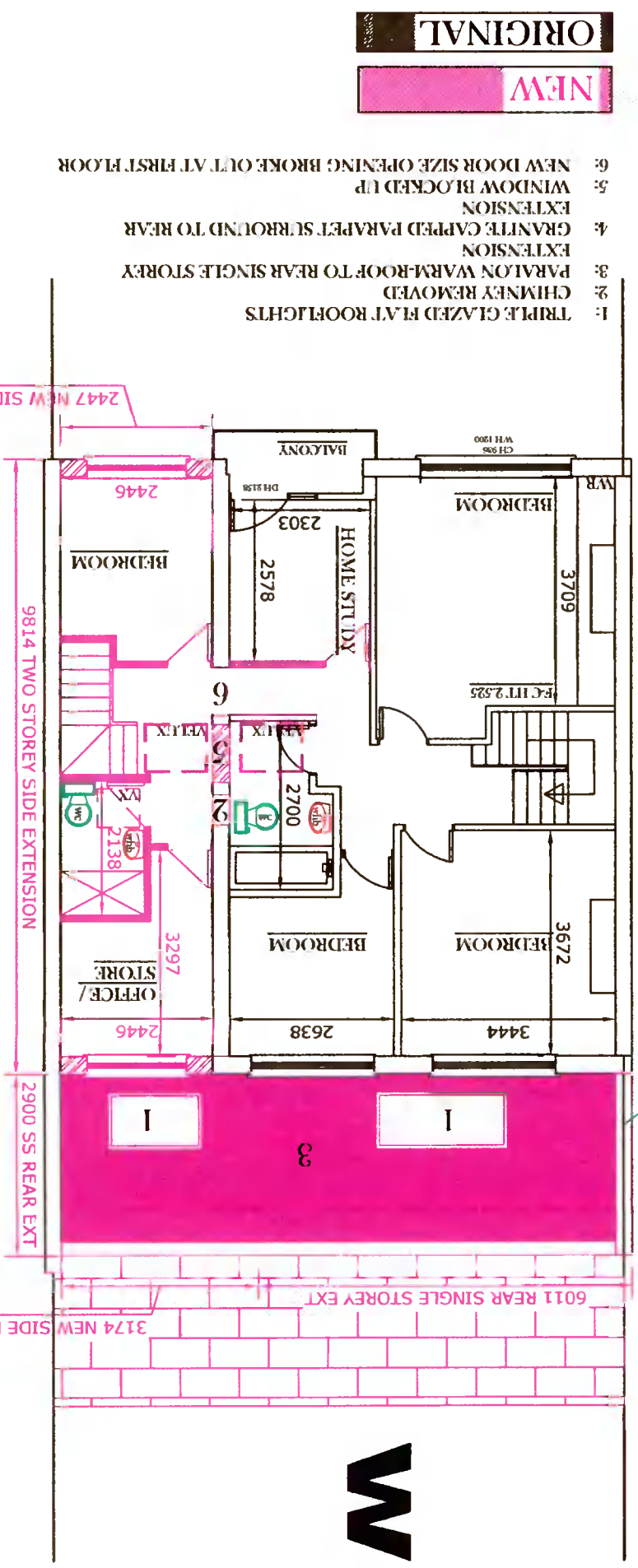

DRAWING : PROPOSED FIRST FLOOR PLAN

Drawing:	Proposed Ground & First Floor Plans
Project:	I Hillary Carvey intend to apply for full planning permission for 1: Demolition of following: existing single storey garage, rear single storey extension, rear sheds, side chimney 2: Construction of a new two storey side and a new single storey rear extension, the new two storey side extension and part of the new rear single storey extension will contain a family flat unit with separate entrance to front at 52 cypress grove road, Dublin 6w, D6W Y720
Prepared by:	BDCS Ltd, Lower Friarstown, Bohernabreena, Dublin 24 Ph: 087-2825326 Email: michael.finnard@bdcsltd.com
Date:	11-8-2021
Scale:	1:100
Drawing nr:	1
Please Note: These drawings are to be regarded as planning application drawings, working drawings to be prepared in advance of works commencing on site, no works to commence until author is notified. Any site dimension discrepancy to be notified to Author immediately.	