

**Existing Ground Floor Plan**

Scale 1:100

**Existing First Floor Plan**

Scale 1:100

Revision	Date	Amendment	Author
A	26/07/2021	Issue for Planning	

Client:	Mridul Sharma	Checked:	G Veeran
Author:	C. Tlatehji	Status:	Issue
Stage:	Planning	Date:	May 2021
Page Size:	A3	The general contractor is responsible for the verification of all dimensions on site and the architect is to be informed of any discrepancy. This drawing is copyright and should not be reproduced without written permission of Equator Architects Limited DO NOT SCALE off this drawing	

Project:	Change of Use Application No.4 Griffeen Glen Drive, Lucan, Co. Dublin	Drawing No.:	PL-100
Drawing:	Site Drawings Existing Floor Plans	Project No.:	21038
Scale:	As shown	Revision:	A

**Dublin Office**  
23 Fitzwilliam Square  
Dublin 2, Ireland  
Telephone: +353 (0)1 524 0228  
Email: info@equator-architects.ie

**London Office**  
27 Old Gloucester Street  
London - WC1N 3AX  
Telephone: +44 (0)208 099 1901

**P L A N N I N G**  
**E Q U A T O R**  
architects

masterplanners project managers  
www.equator-architects.ie

A member of  
**Equator European Architects**

- EXISTING RESIDENTIAL - 70m<sup>2</sup>
- CHANGE OF USE TO ECCE CHILDCARE FACILITY - 41m<sup>2</sup>

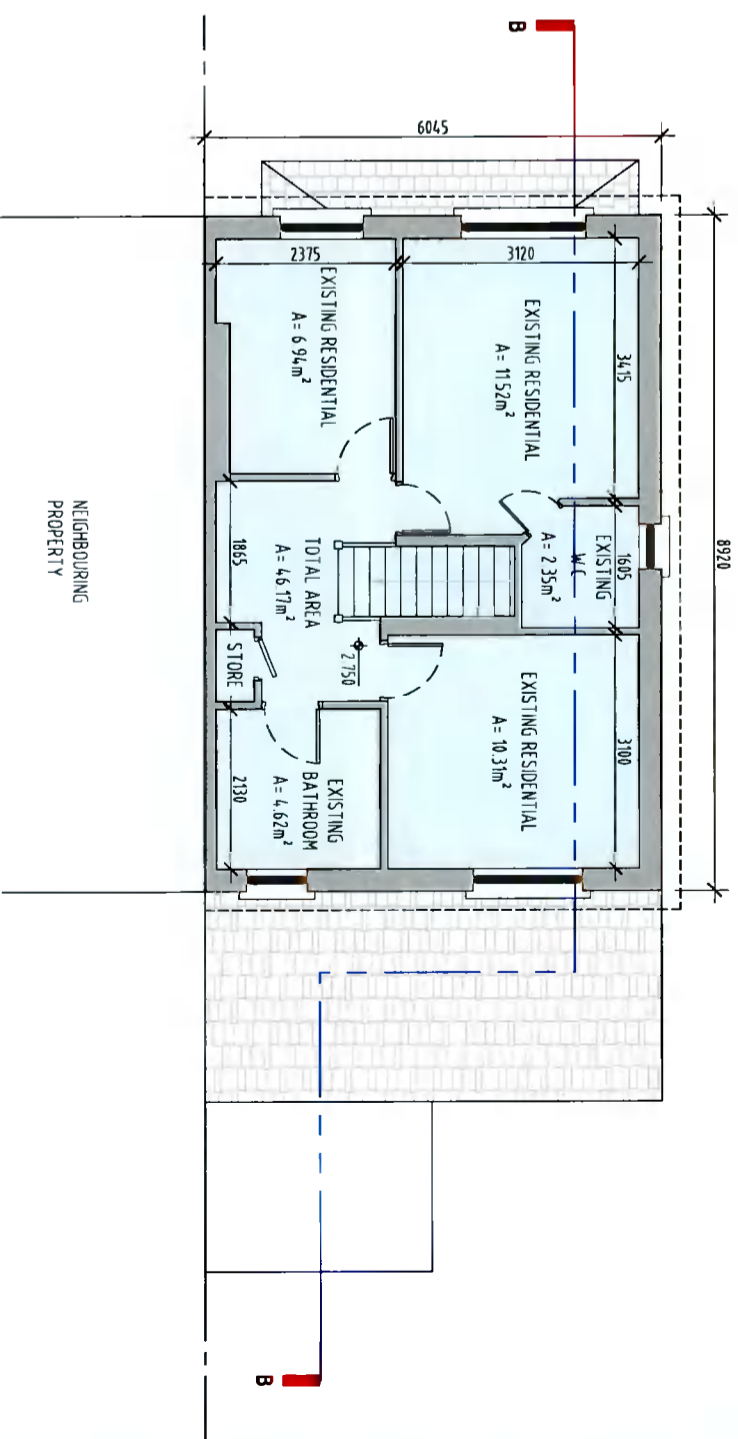
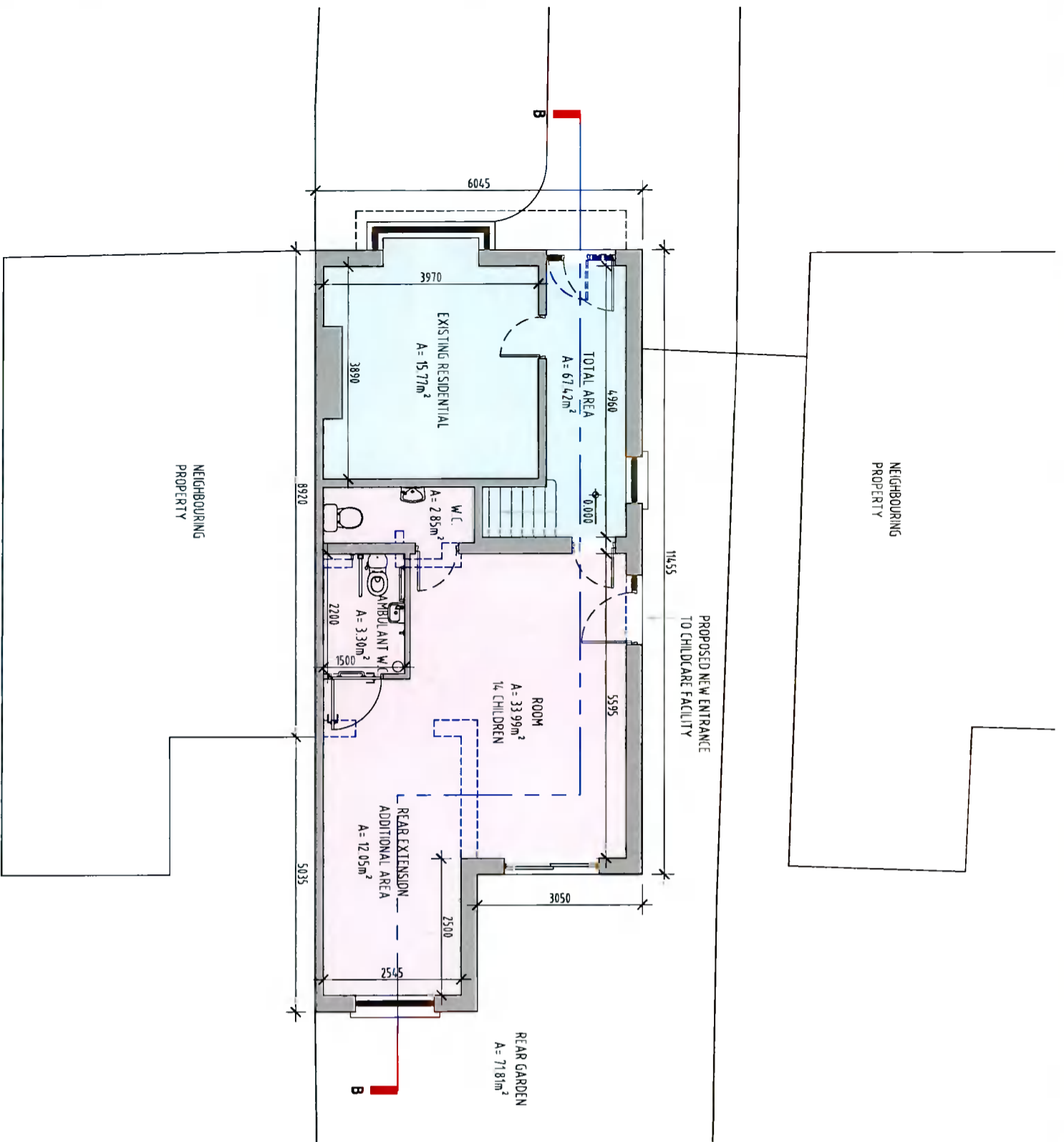

EXISTING NOT PART OF THE CHANGE OF USE  
CHILDCARE FACILITY DEVELOPMENT

### Proposed Ground Floor Plan

Scale 1:100

### Proposed First Floor Plan (No change)

Scale 1:100

Revision	Date	Amendment	Author
A	26/07/2021	Issue for Planning	CT

Client:	Mridul Sharma	Checked:	G Veeran
Author:	C. Tlathui	Status:	Issue
Stage:	Planning	Date:	May 2021
Page Size:	A3		

Project:	Change of Use Application No.4, Griffeen Glen Drive, Lucan, Co. Dublin
Drawing:	Site Drawings Proposed Floor Plans
Project No.:	21038
Drawing No.:	PL-101
Scale:	As shown
Revision:	A

**Dublin Office**  
23 Fitzwilliam Square  
Dublin 2, Ireland  
Telephone: +353 (0)1 524 0228  
Email: [info@equator-architects.ie](mailto:info@equator-architects.ie)

**London Office**  
27 Old Gloucester Street  
London, WC1N 3AX  
Telephone: +44 (0)208 099 1901

**PLANNING  
EQUATOR  
ARCHITECTS**

master-planners project managers  
[www.equator-architects.ie](http://www.equator-architects.ie)

A member of  
**Equator European Architects**