

KEY	
Site outlined in red (Subject planning application)	
Lands in the ownership of the applicant	
Site Area outlined in Red & Blue	486.73 sqm.
Existing Ground Floor Area	298 sqm.
Existing First Floor Area	40 sqm.
Proposed Warehouse Extensions	125 sqm.
Existing buildings on site	338 Sqm.
Proposed Warehouse Extensions	125 Sqm.

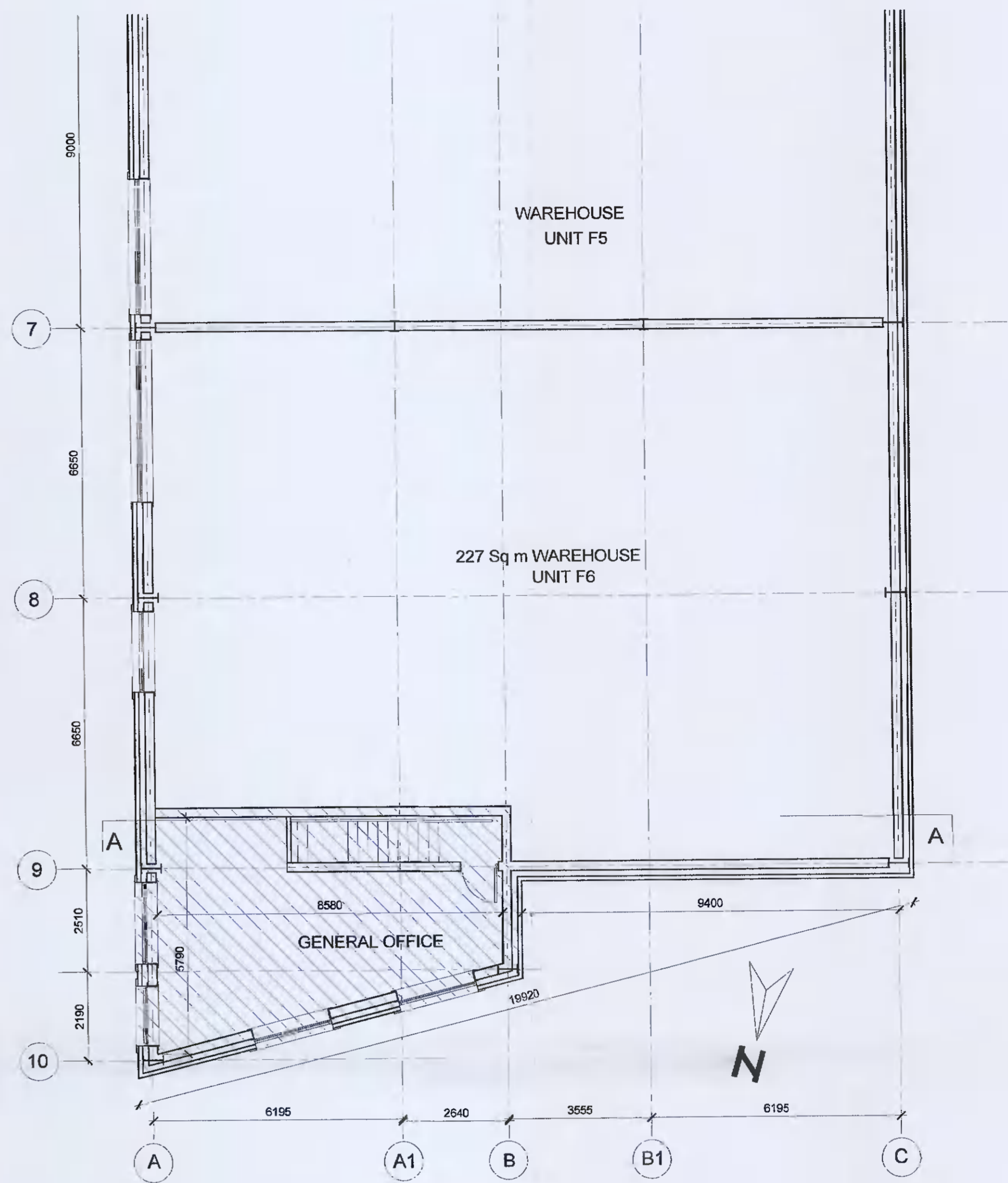

1 EXISTING GROUND FLOOR PLAN
SCALE 1:100

2 EXISTING FIRST FLOOR PLAN
SCALE 1:100

Notes:

- Do not scale from this drawing.
- Work only to figured dimensions.
- All dimensions to be checked on site prior to commencement of work or manufacture.
- Architect to be informed of any discrepancies.

Copyright and ownership of this drawing belongs to R.C. Design Services Ltd. whose prior written consent is required for its use, reproduction or for publication to any third party. All rights reserved by law and copyright and by international copyright conventions are reserved to R.C. Design Services Ltd. and may be protected by court proceedings for damages and / or injunctions and costs.

EXISTING WAREHOUSE AND OFFICES SHOWN HATCHED IN BLUE

Rev.	Date	Description	by	chkd.	Rev.	Date	Description	by	chkd.

status:	Planning
scale:	AS SHOWN
drawn by:	am
checked:	
date:	July 2021
Job No.:	21-723-P

client:	PAUL A GLYNN LIMITED
project:	Proposed Development at Unit F6, South City Business Park, Tallaght Dublin 24.
title:	Existing Ground and First floor Plans
drawing no.:	002
Rev.:	

R.C. Design Services Limited

ARCHITECTS ENGINEERS PROJECT MANAGERS

DESIGN STUDIO,
OLD CASTLE VIEW,
KILGERRIN ROAD,
DUBLIN 16.
(T) +353 - 1 - 2161555
(F) +353 - 1 - 2161553
email : info@rcdesign.ie

"NOYALL"
2 Wexford Park,
Buckrack,
Co. Dublin
(R01666) - 007 5667862
(Mobile) - 007 9007876