

Copyright Licence 2021  
 Ordnance Survey Ireland Licence No. AR 0076521  
 © Ordnance Survey Ireland Government of Ireland

KEY	
Site outlined in red (Subject planning application)	
Lands in the ownership of the applicant	
Site Area outlined in Red & Blue	486.73 sqm.
Existing Ground Floor Area	298 sqm.
Existing First Floor Area	40 sqm.
Proposed Warehouse Extension	
Existing buildings on site	338 Sqm.
Proposed Warehouse Extensions	125 Sqm.

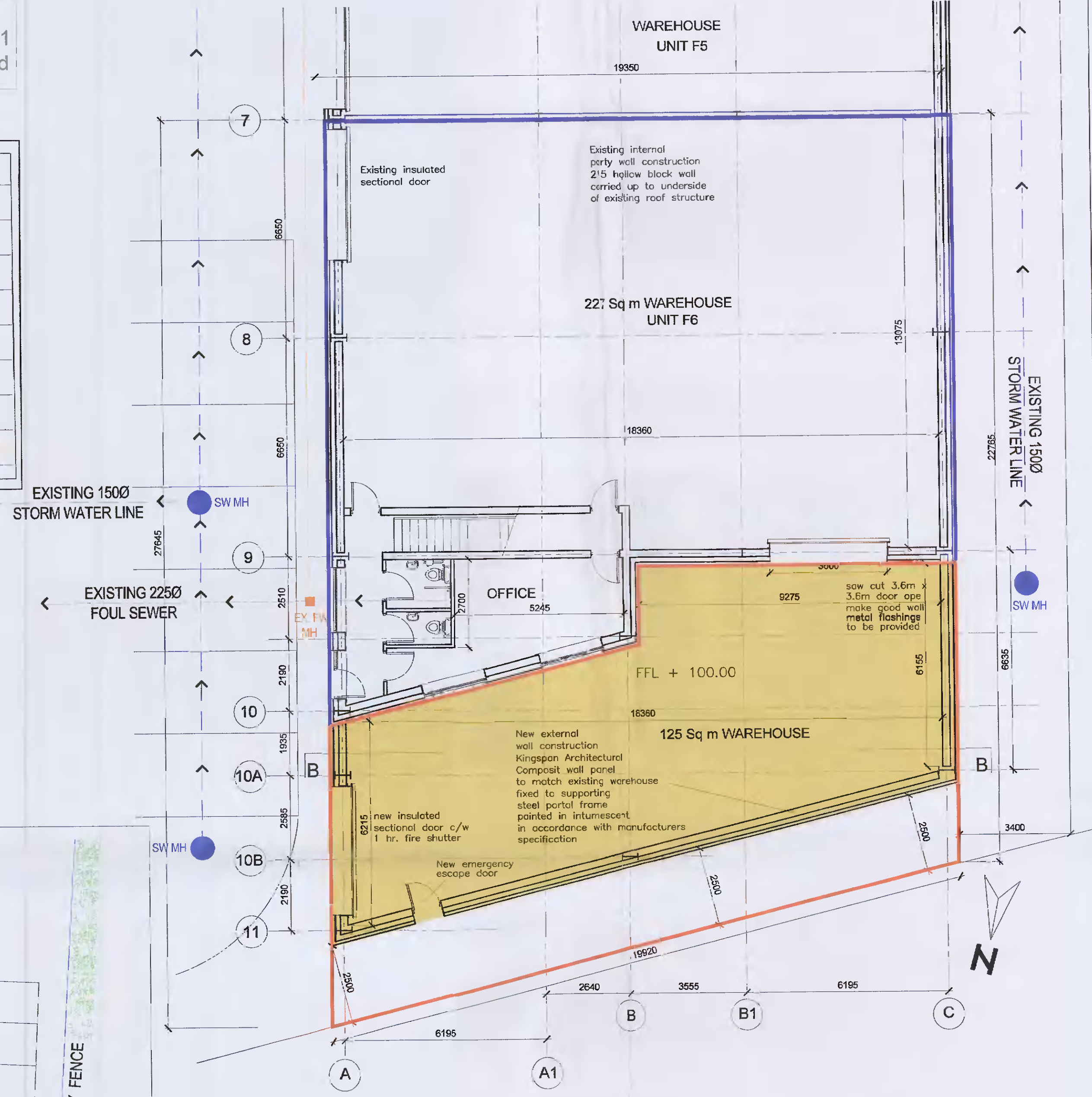

PLANNING PACK MAP  
 Scale : 1:1000 os map 3390 - 16 3390 - 21  
 1 OS PLANNING PACK SHOWING SITE NOTICE LOCATION  
 SCALE 1:1000

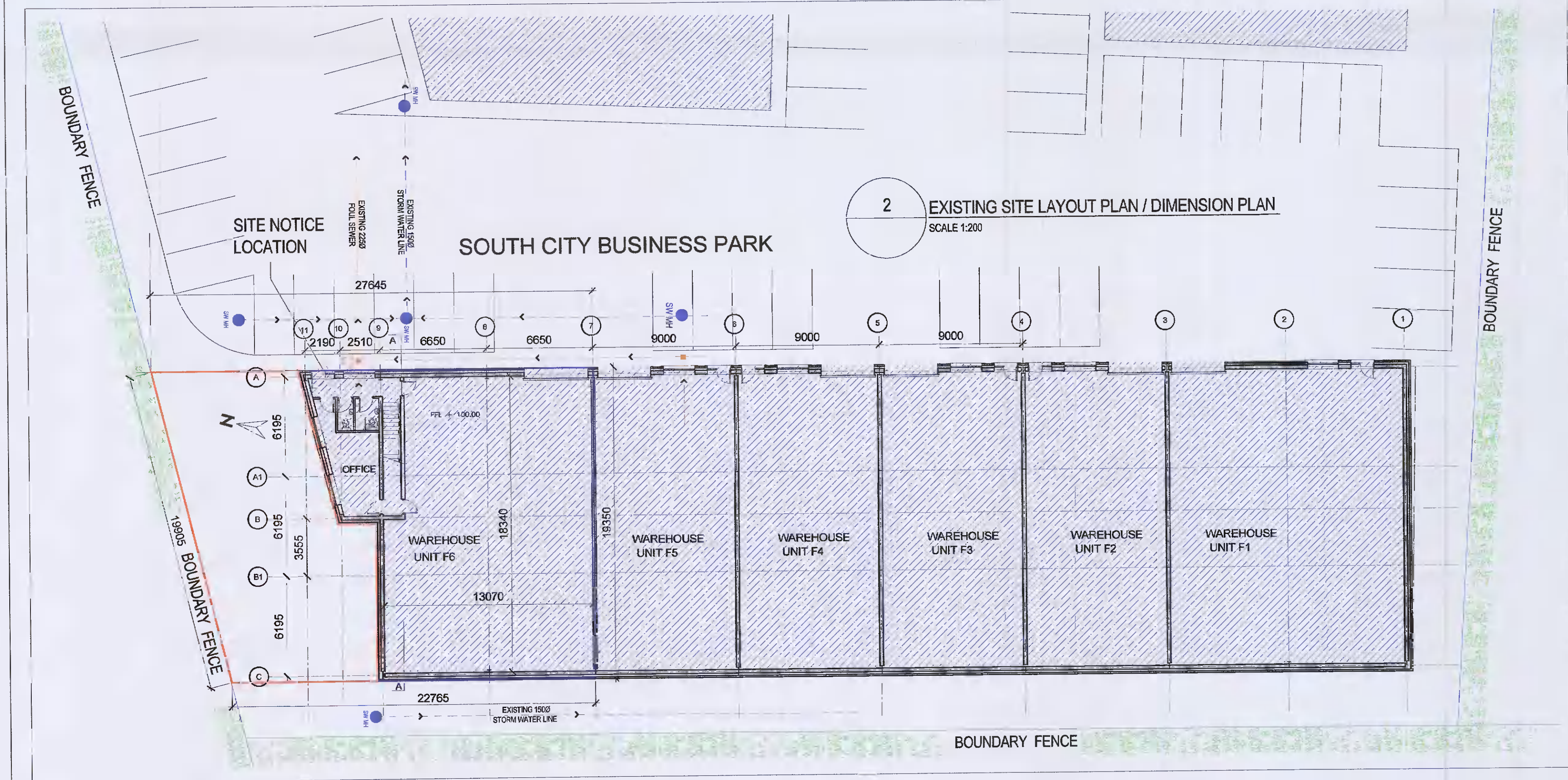

3 PROPOSED SITE LAYOUT PLAN / DIMENSION PLAN  
 SCALE 1:100

Notes:  
 • Do not scale from the drawing.  
 • Work only to figured dimensions.  
 • All dimensions to be checked on site prior to commencement of work or manufacture.  
 • Architect to be informed of any discrepancies.  
 Copyright and ownership of this drawing belongs to R.C. Design Services Ltd, whose prior written consent is required for its use, reproduction or for publication to any third party. All rights reserved by law and copyright and by intellectual copyright conventions are reserved to R.C. Design Services Ltd. and may be protected by court proceedings for damages and / or injunctions and costs.

**PROPOSED EXTENSION SHOWN HATCHED YELLOW**

Rev.	Date	Description	by	chkd.	Rev.	Date	Description	by	chkd.

status:	Planning	client:	PAUL A GLYNN LIMITED
scale:	AS SHOWN	project:	Proposed Development at Unit F6, South City Business Park, Tallaght Dublin 24.
drawn by:	em	title:	OS PLANNING PACK & SITE DIMENSION MAP
checked:		drawing no.:	001
date:	July 2021	Rev:	
Job No.:	21-723-P		

**R.C. Design Services Limited**  
 ARCHITECTS ENGINEERS PROJECT MANAGERS  
 DESIGN STUDIO, OLD CASTLE VIEW, KILCOBBER ROAD, DUBLIN 18  
 (T) +353 - 1 - 2181585 (F) +353 - 1 - 2181583 email: info@rcdesign.ie  
 "MOYALLA" 2 Wynne Park, Ballyroan, Co. Dublin (MOYALLA) - 027 6967862 (MOYALLA) - 027 5967878