

**Ruby Architectural**

10 The square, Kilcock, Co. Kildare  
Tel: 00 353 85721 8285  
Email: patrick@rubyarchitectural.ie  
Architectural Design | Building Surveying Services

**NORTH POINT:**

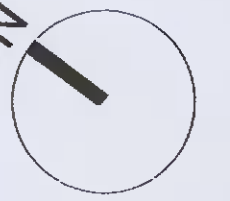

**NOTES:**  
FOR TENDER PURPOSED ONLY.  
DO NOT USE FOR CONSTRUCTION.  
COPYRIGHT RESERVED.  
DO NOT SCALE DRAWING. USE  
FIGURED DIMENSIONS ONLY.  
ALL DISCREPANCIES TO BE  
REPORTED TO RUBY  
ARCHITECTURAL IMMEDIATELY.

- KEY:**
- SITE BOUNDARY
  - EXISTING WALLS
  - PROPOSED WALLS
  - ROOF TO BE DEMOLISHED
  - NEW WORK OUTLINED IN ORANGE
  - FIRE RESISTING STAIRWAY ENCLOSURE

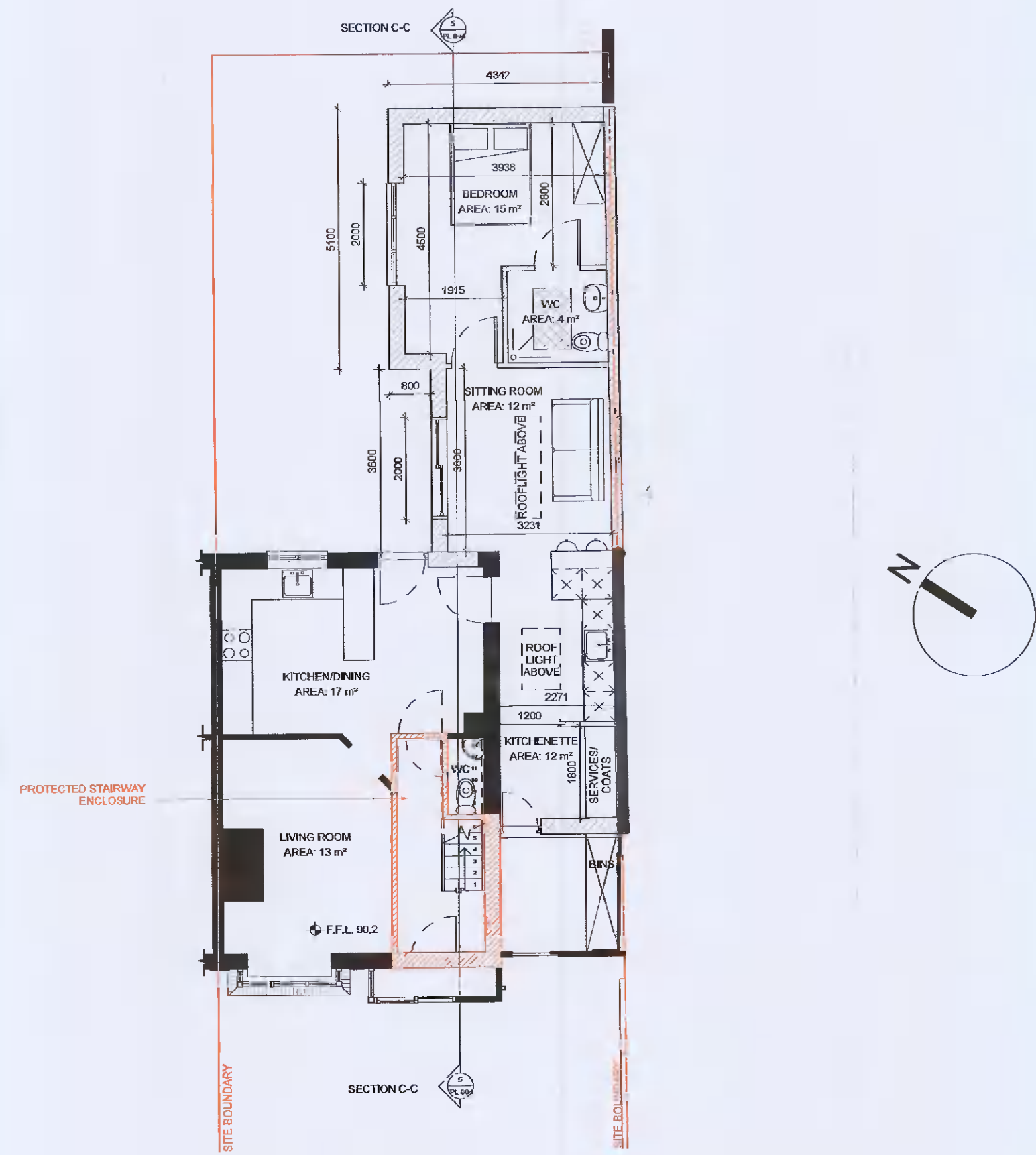

2 GROUND FLOOR PLAN FIRE COMPARTMENT  
PL 004 SCALE: 1 : 100

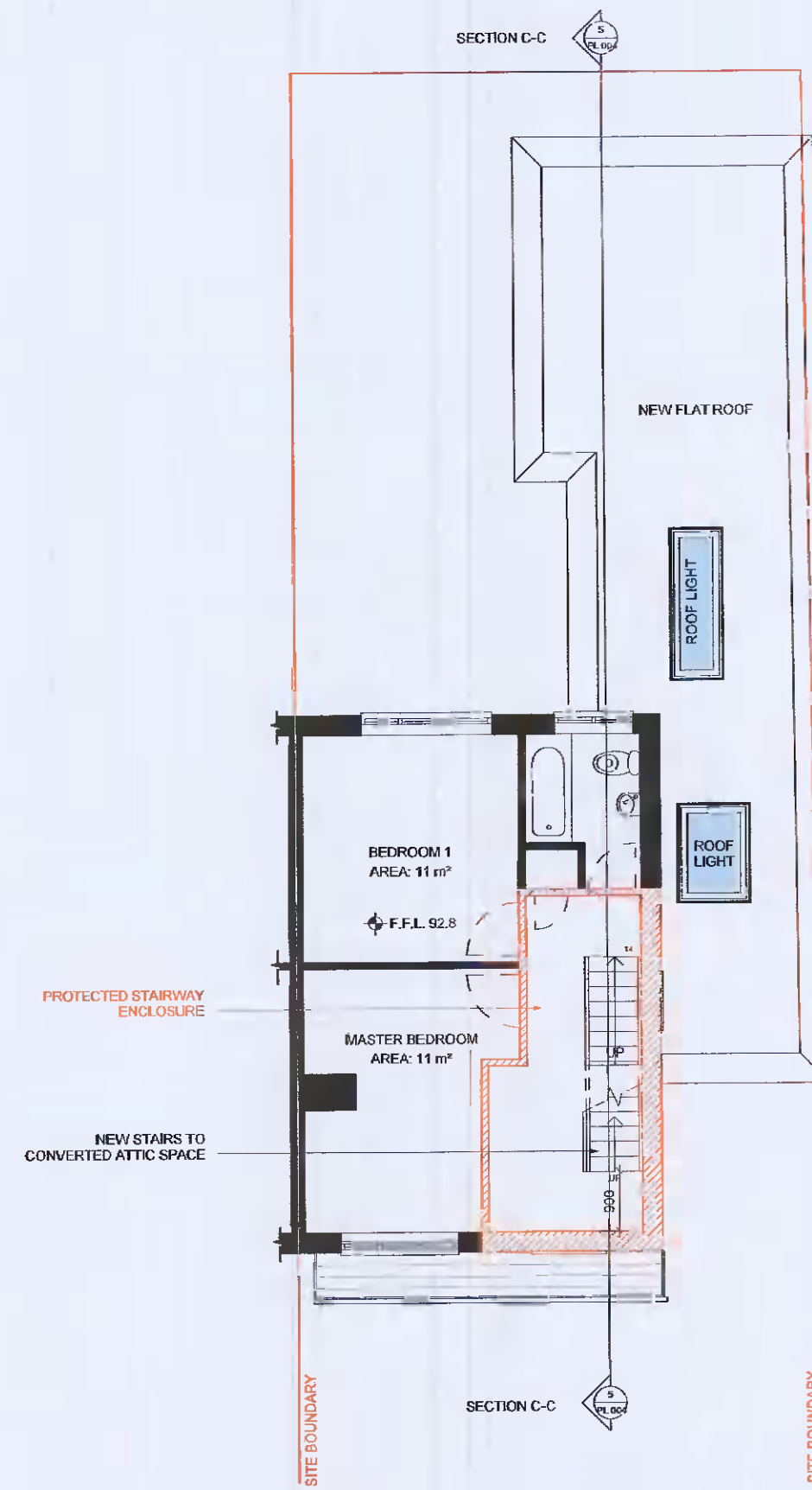

3 FIRST FLOOR PLAN FIRE COMPARTMENT  
PL 004 SCALE: 1 : 100

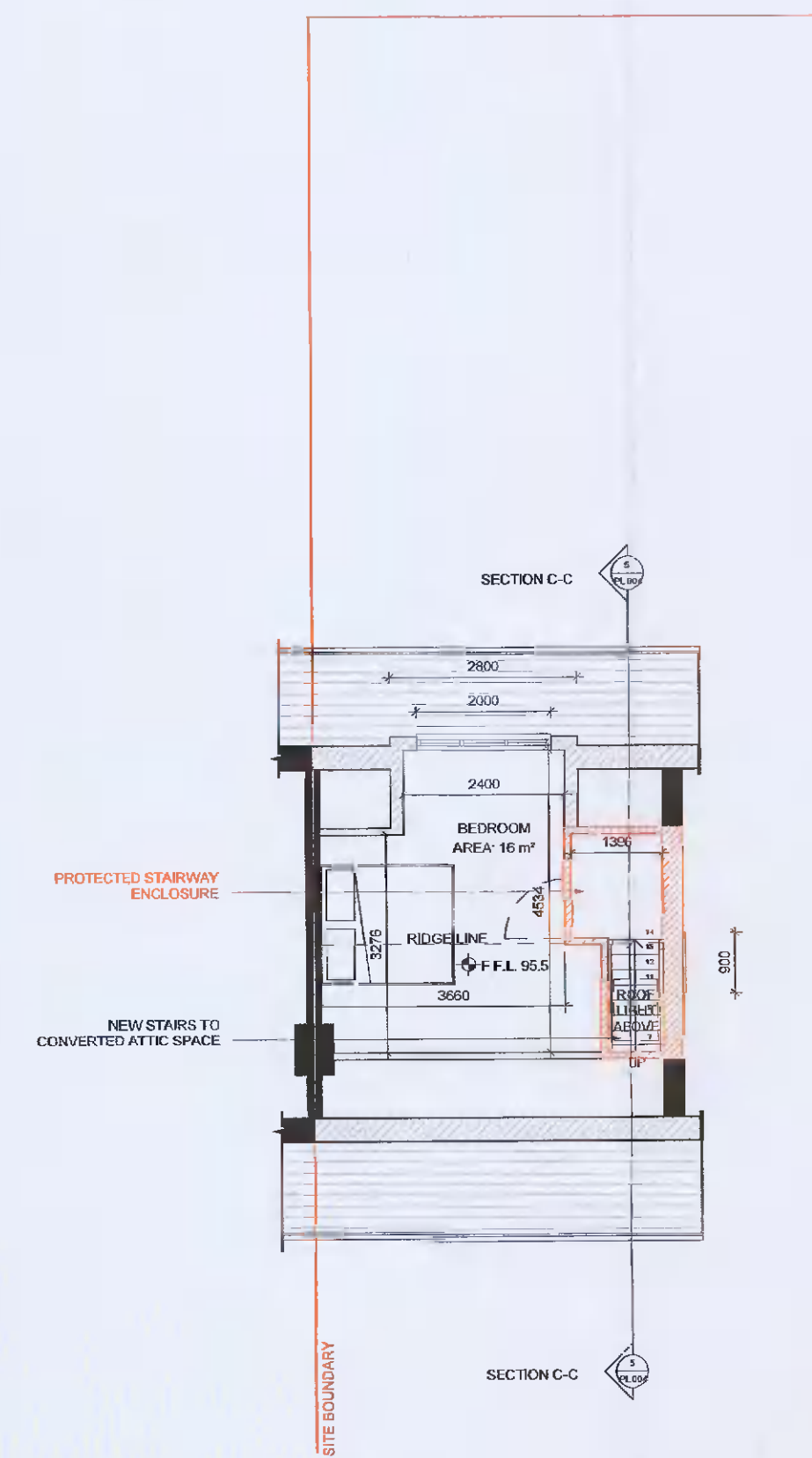

4 SECOND FLOOR FIRE COMPARTMENT  
PL 004 SCALE: 1 : 100

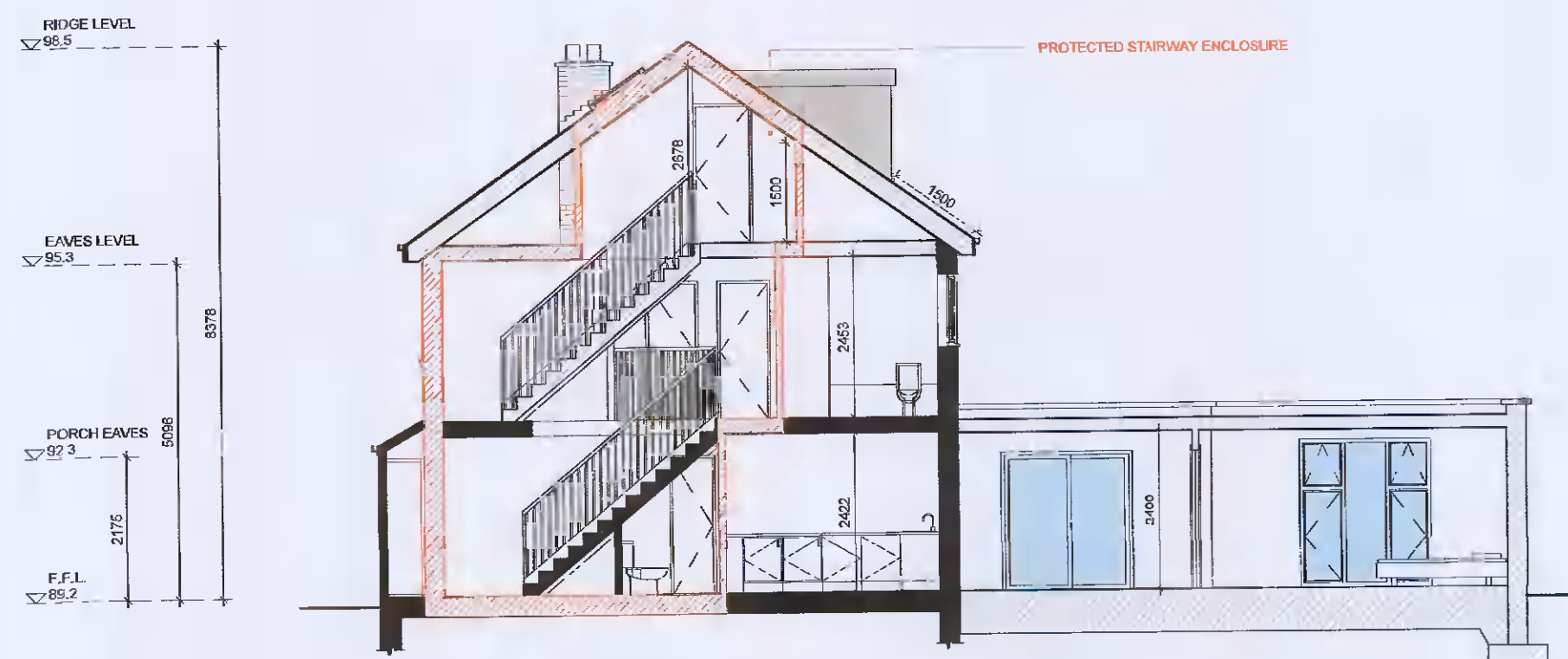

5 SECTION C-C  
PL 004 SCALE: 1 : 100

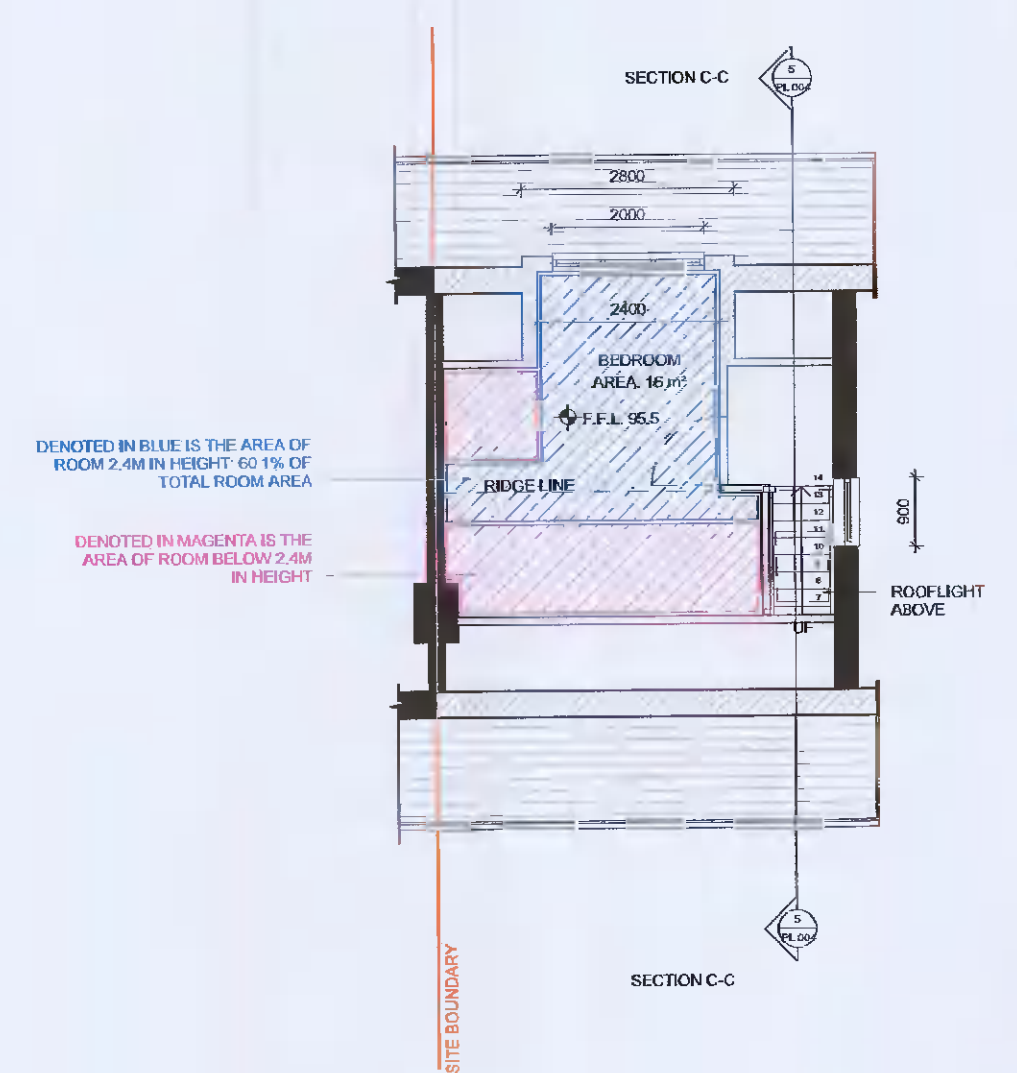

1 PROPOSED AREA OF ROOM OVER 2.4M HEIGHT  
PL 004 SCALE: 1 : 100

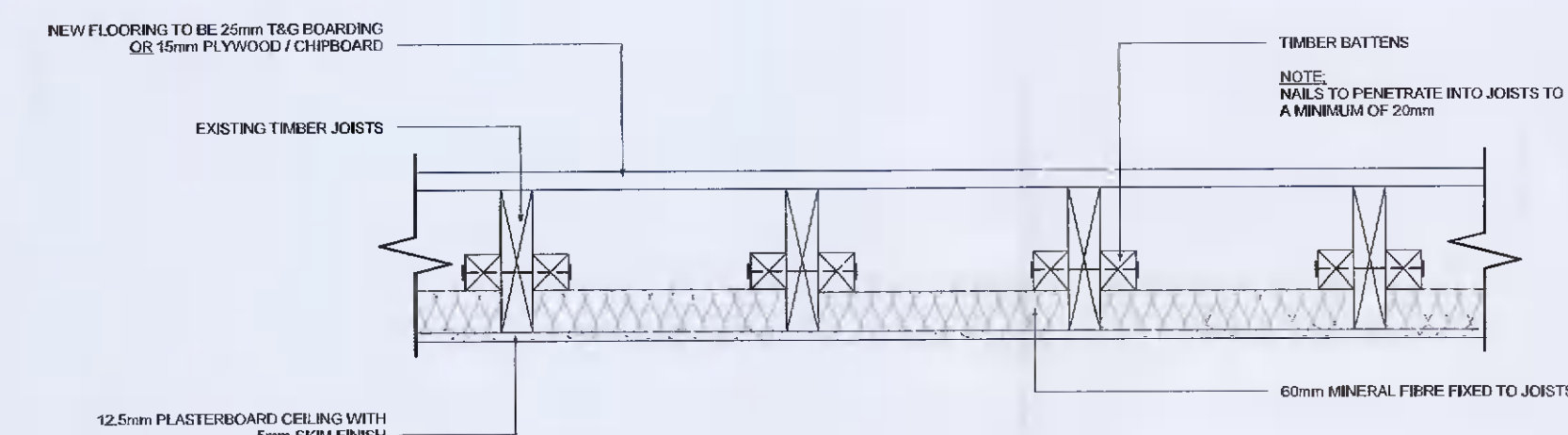

6 TYPICAL SECTION PROPOSAL TO ACHIEVE FULL 30  
MINUTES FIRE RESISTANCE FOR SECOND STOREY  
PL 004 SCALE: 1 : 10

DATE: 26/07/2021  
PROJECT NO: 015/21  
REVISION: DATE

PROJECT TITLE:  
9 HAZELWOOD CRESCENT, DUBLIN 22

CLIENT NAME:  
MR. BRIAN McMAHON

SCALE: As indicated

DRAWING TITLE:  
FIRE/HABITABLE ROOM COMPLIANCE

**PL 004**

DRAWN BY: KK & PC