

NORTH POINT:

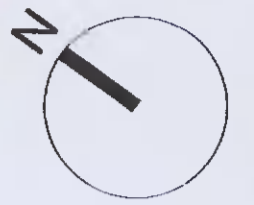

NOTES

FOR PLANNING PURPOSES ONLY.
DO NOT USE FOR CONSTRUCTION.
COPYRIGHT RESERVED.
DO NOT SCALE DRAWING. USE
FIGURED DIMENSIONS ONLY.
ALL DISCREPANCIES TO BE
REPORTED TO RUBY
ARCHITECTURAL IMMEDIATELY.

KEY:

- SITE BOUNDARY
- EXISTING WALLS
- PROPOSED WALLS
- ROOF TO BE DEMOLISHED
- NEW WORK OUTLINED IN ORANGE



3 PROPOSED SECTION A-A
PL 003 SCALE: 1:100

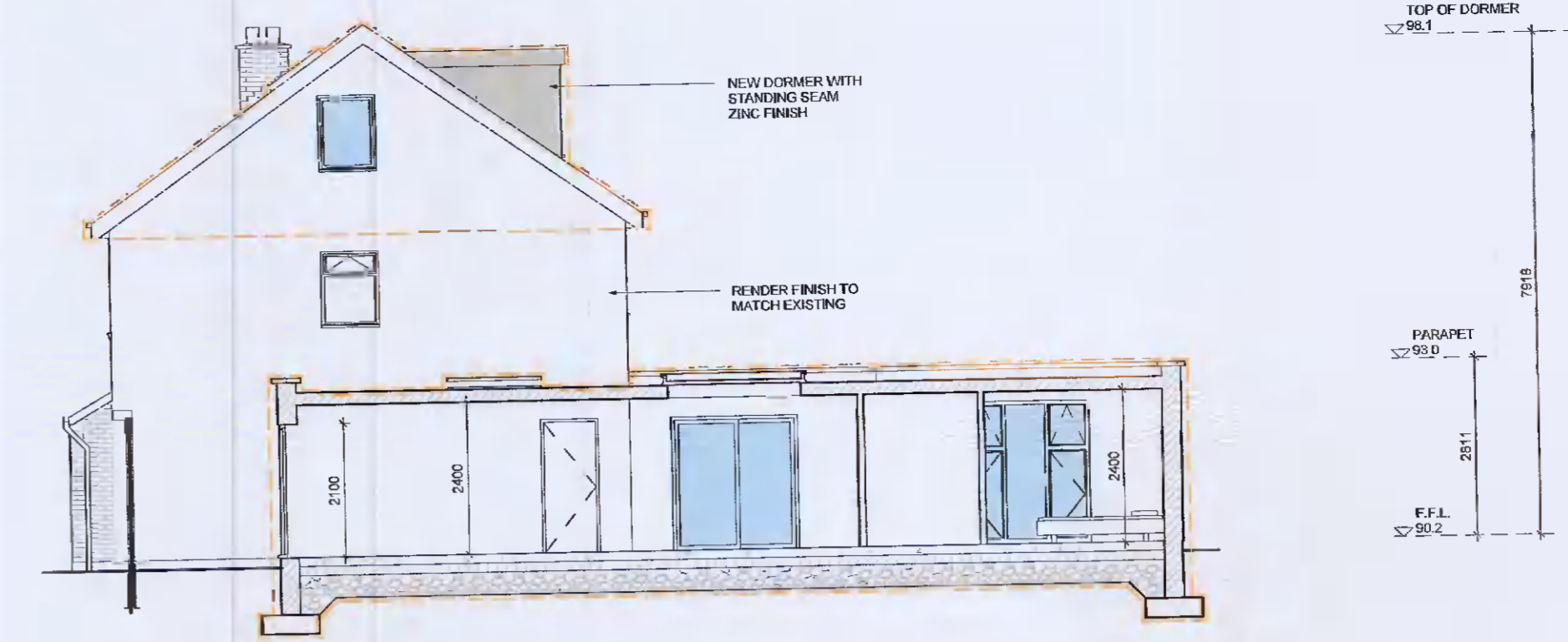

4 PROPOSED SECTION B-B
PL 003 SCALE: 1:100



1 EXISTING FRONT PERSPECTIVE ELEVATION
PL 003 SCALE:



2 PROPOSED FRONT PERSPECTIVE ELEVATION
PL 003 SCALE:



5 EXISTING REAR PERSPECTIVE ELEVATION
PL 003 SCALE:



6 PROPOSED REAR PERSPECTIVE ELEVATION
PL 003 SCALE:

DATE:	26/07/2021
PROJECT NO.:	015/21
REVISION:	DATE

PROJECT TITLE:
9 HAZELWOOD CRESCENT, DUBLIN 22

CLIENT NAME:
MR. BRIAN McMAHON

SCALE: **1:100**

DRAWING TITLE:
3D VIEWS

PL 003

DRAWN BY: **KK & PC**